

Common User Data

Machine Name:	Xerox VersaLink C625 Color MFP (A7:A...
IPv4 Address:	10.61.11.201
Machine Serial Number:	5322480247
Fax Line1:	
Machine URL:	https://10.61.11.201
Machine Activation Date:	Mon 13, 2025 05:44:01
Black Impressions:	731
Color Impressions:	1007
Total Impressions:	1738

Machine Profile

Xerox Asset Tag:	
Customer Asset Tag:	
Service Phone Number:	
Customer Support Number:	
Supplies Phone Number:	
System Administrator:	Not set
Machine Location:	machine location not set
Managed By	
Primary MB Server:	

Machine Hardware

Fax Card:	Not Present
Fax Memory Size:	0 MB
Foreign Interface Card:	not present
Device RAM Size:	3904 MB
Device Storage Size:	used=3008MB/total=0MB (eMMC)
EPC Memory Size:	187 MB
Productivity Kit:	Not Installed
Finisher Type:	Simple Catch Tray
Finisher Punch:	None
Finisher Folder:	not present
Multi-feed Detection Kit:	Not Installed

General Setup

Remote Services:	Enabled
Remote Software Download:	Enabled
Remote Services Trans. Time:	02:22
Xerox Workplace Cloud	Enabled
E-mail Alerts:	Disabled
Service Plan:	Metered
Geographic Region:	unknown
GMT Offset:	+05:30
Cloning Installation	Allowed (Encrypted Files Only)
File Sharing	Enabled
JBIG2	Lossless

Energy Saver

Deep Sleep:	Disabled
Energy Saver Mode:	Job Activated

Smart Proximity Sensor

Wake on Arrival:	Not Available
Sleep on Departure:	

Software Versions

Device Software:	122.024.025.16210
Patch Version:	None
Network Controller:	122.024.16210
UI Panel Firmware:	6.2
Marking Engine:	230.330
Document Feeder:	230.330
Finisher:	000.000.000
Fax:	000.000.000
Scanner:	230.330
Machine Upgrades:	Allowed
Last Successful Upgrade:	June 13, 2025 16:39:28

Media Trays

Tray 1:	Plain, White and A4 (210 x 297 mm)
Tray 2:	Plain, White and A4 (210 x 297 mm)
Tray 3:	Plain, White and A4 (210 x 297 mm)
Tray 4:	Plain, White and A4 (210 x 297 mm)
Tray 5:	Plain, White and A4 (210 x 297 mm)
Bypass Tray:	Plain, White and Letter (8.5 x 11")

Installed Options

PS:	Installed
-----	-----------

Connectivity

Mobile Workflows	
AirPrint Printing:	Enabled
Mopria Printing:	Enabled
AirPrint / Mopria Scanning	Enabled
Authentication Required:	Disabled
Physical Connections	
USB Settings	
USB Type A Ports	All Enabled
USB Type B Port	Enabled
Wired:	Disabled
Ethernet MAC Address:	56:80:0e:a7:a8:9c
Ethernet Speed/Duplex Setting:	auto
Wireless:	Enabled
Wireless MAC Address:	2c:3b:70:81:8a:a5
Network Name (SSID):	Xerox Lab User
BSSID:	a0:93:51:75:e0:2e
Security Mode:	WPA2 Personal
Encryption Algorithm:	AUTO
Status:	Connected
Wi-Fi Direct:	Enabled
Wireless Hardware:	Installed
Wi-Fi Protected Setup™ (WPS) Name:	Xerox VersaLink C625 Color MFP (
Access Point (SSID):	DIRECT-2J-Xerox VersaLink C625 C
Show Password on Device Touch Screen:	Enabled
NFC:	Enabled
iBeacon (Bluetooth®) for AirPrint Di...	Enabled
iBeacon Hardware:	Installed
Bluetooth Device Address:	E8:FB:1C:E4:BA:92
iBeacon IP Address:	10.61.11.201

Protocols

TCP/IPv4:	Enabled
IPv4 Address:	10.61.11.201
Subnet Mask:	255.255.255.0
Router/Gateway:	10.61.11.1
Automatic Addressing:	DHCP
DHCP Server:	10.61.13.224
DHCP Lease Expiration:	Sun Jun 22 16:50:50 2025
BOOTP Broadcast:	Disabled
Self Assigned Address State:	Enabled
Self Assigned Address:	
TCP/IPv6:	Disabled
Link Local Address:	
Use Router Supplied Prefix:	Enabled
Stateless Global Address 1:	::
Stateless Global Address 2:	::
Manual Address:	
DHCP Addressing:	
DHCP Address:	Enabled for address assignment and other ...
Default Gateway:	
DUID (DHCP Unique Identifier):	
DNS Settings:	
Requested Host Name:	XRXS6800EA7A89C
Verified Host Name:	
Requested Domain Name:	
Verified Domain Name:	
Multicast DNS:	Enabled
Release DHCP Leases and DNS Registrati...	Disabled
Primary DNS Server:	10.61.7.16
Prefer IPv6 DNS over IPv4:	Enabled
Bonjour:	
Bonjour Printer Name:	Xerox VersaLink C625 Color MFP (A7:A...
HTTP:	Enabled
Force Traffic over Secure Connection (H...	Yes
IPP	Enabled
SNMP	
SNMP v1/v2:	Enabled
SNMP v3:	Disabled
LPR/LPD:	Enabled
Raw IP Printing:	Enabled
LDAP	
LDAP Server 1 Primary LDAP Address:	0.0.0.0:389
LDAP Server 1 Search Directory Root:	
LDAP Server 1 Secure Connection (LDA...	Disabled
LDAP Server 1 Validate Server Certificate...	Disabled
SMTP	
SMTP Server:	0.0.0.0:25
Connect Encryption (TLS):	No Encryption
Validate Server Certificate (TLS):	
SMTP Authentication Type:	Basic Auth with SMTP

Common User Data

Machine Name:	Xerox VersaLink C625 Color MFP (A7:A...
IPv4 Address:	10.61.11.201
Machine Serial Number:	5322480247
Fax Line1:	
Machine URL:	https://10.61.11.201
Machine Activation Date:	Mar 13, 2025 05:44:01
Black Impressions:	732
Color Impressions:	1008
Total Impressions:	1740

Machine Profile

Xerox Asset Tag:	
Customer Asset Tag:	
Service Phone Number:	
Customer Support Number:	
Supplies Phone Number:	
System Administrator:	Not set
Machine Location:	machine location not set
Managed By	
Primary MB Server:	

Machine Hardware

Fax Card:	Not Present
Fax Memory Size:	0 MB
Foreign Interface Card:	not present
Device RAM Size:	3904 MB
Device Storage Size:	used=3175MB/total=0MB (eMMC)
EPC Memory Size:	187 MB
Productivity Kit:	Not Installed
Finisher Type:	Simple Catch Tray
Finisher Punch:	None
Finisher Folder:	not present
Multi-feed Detection Kit:	Not Installed

General Setup

Remote Services:	Enabled
Remote Software Download:	Enabled
Remote Services Trans. Time:	02:22
Xerox Workplace Cloud	Enabled
E-mail Alerts:	Disabled
Service Plan:	Metered
Geographic Region:	unknown
Startup Config Report:	Disabled
GMT Offset:	+05:30
Cloning Installation	Allowed (Encrypted Files Only)
Allow Print Submission of Clone Files:	Enabled
File Sharing	Enabled
JBIG2	Lossless

Energy Saver

Deep Sleep:	Disabled
Energy Saver Mode:	Job Activated
Sleep Mode Timer:	120 minutes
Auto-Off:	Disabled

Software Versions

Device Software:	122.024.025.16210
Patch Version:	None
Network Controller:	122.024.16210
UI Panel Firmware:	6.2
User Interface:	122.024.16210
Marking Engine:	230.330
Copy Controller:	122.024.16210
Document Feeder:	230.330
Finisher:	000.000.000
Fax:	000.000.000
OS:	230.330
Scanner:	230.330
Software Upgrade:	005.016
ALTBOOT Software Upgrade:	005.016
Tray 2:	A15.S1_B2.3
Tray 3:	A15.S1_B2.3
Tray 4:	A15.S1_B2.3
Tray 5:	A15.S1_B2.3
Machine Upgrades:	Allowed
Last Successful Upgrade:	June 13, 2025 16:39:28
Scheduled Auto Upgrades:	Disabled
Auto Upgrade Start Time:	Daily
Auto Upgrade Server:	0.0.0.21

Media Trays

Tray 1:	Plain, White and A4 (210 x 297 mm)
Tray 2:	Plain, White and A4 (210 x 297 mm)
Tray 3:	Plain, White and A4 (210 x 297 mm)
Tray 4:	Plain, White and A4 (210 x 297 mm)
Tray 5:	Plain, White and A4 (210 x 297 mm)
Bypass Tray:	Plain, White and Letter (8.5 x 11")

Connectivity

Mobile Workflows

AirPrint Printing:	Enabled
Mopria Printing:	Enabled
AirPrint / Mopria Scanning	Enabled
Authentication Required:	Disabled
Universal Print:	Disabled
Universal Print Registration Status:	Not Registered

Physical Connections

USB Settings	
USB Type A Ports	All Enabled
USB Type B Port	Enabled
Connection Timeout	5 seconds
Wired:	
Ethernet MAC Address:	56:80:0e:a7:a8:9c
Ethernet Speed/Duplex Setting:	auto
Wireless:	
Wireless MAC Address:	2c:3b:70:81:8a:a5
Network Name (SSID):	Xerox Lab User
BSSID:	a0:93:51:75:e0:2e
Security Mode:	WPA2 Personal
Encryption Algorithm:	AUTO
Status:	Connected
Wi-Fi Direct:	
Wireless Hardware:	Enabled
Wi-Fi Protected Setup™ (WPS) Name:	Installed
Connection Method:	Xerox VersaLink C625 Color MFP (
Subnet Prefix Address:	Push Button Configuration (PBC)
Access Point (SSID):	172.24.156.0/24
Show Password on Device Touch Screen:	DIRECT-2J-Xerox VersaLink C625 C
NFC:	Enabled
iBeacon (Bluetooth®) for AirPrint Di...	Enabled
iBeacon Hardware:	Installed
Bluetooth Device Address:	E8:F8:1C:E4:8A:92
iBeacon IP Address:	10.61.11.201

Protocols

TCP/IPv4:

IPv4 Address:	Enabled
Subnet Mask:	10.61.11.201
Router/Gateway:	255.255.255.0
Automatic Addressing:	10.61.11.1
DHCP Server:	DHCP
DHCP Lease Expiration:	10.61.13.224
BOOTP Broadcast:	Sun Jun 22 16:50:50 2025
Self Assigned Address State:	Disabled
Self Assigned Address:	Enabled

TCP/IPv6:

Link Local Address:	Disabled
Use Router Supplied Prefix:	Enabled
Stateless Global Address 1:	::
Stateless Global Address 2:	::
Manual Address:	
DHCP Addressing:	Enabled for address assignment and other ...
DHCP Address:	
Default Gateway:	
DUID (DHCP Unique Identifier):	

DNS Settings:

Requested Host Name:	
Verified Host Name:	XXR56800EA7A89C
Requested Domain Name:	
Verified Domain Name:	
Multicast DNS:	Enabled
Release DHCP Leases and DNS Registrati...	Disabled
Primary DNS Server:	10.61.7.16
Alternate DNS Server 1:	10.61.10.6
Alternate DNS Server 2:	10.61.7.15
DNS Connection Timeout:	5
Append Device Domain:	Enabled
Append Parent Domains:	Disabled
DNS Domain Search List:	XEROXQA.COM.
Prefer IPv6 DNS over IPv4:	Enabled

Installed Options

PS:	Installed
-----	-----------

Accounting

Accounting Mode: None
Network Accounting: Disabled

Security**Authentication Configuration**

Machine UI Authentication: Locally on the Device
Home: Unlocked
Jobs: Unlocked
Device: Unlocked
Device Website Authentication: Locally on the Device
Authorization: Locally on the Device
Retrieve E-mail from LDAP: Enabled

Authentication Server:

Kerberos: Kerberos
Kerberos Primary Realm: Kerberos
Kerberos Primary Address: 0.0.0.0:88
Kerberos Alt 1 Realm: Kerberos
Kerberos Alt 1 Address: 0.0.0.0:88
SMB NT Domain: SMB
SMB Alt 1 NT Domain: SMB
Smartcard Ctrl Server: 0.0.0.0:443
Smartcard Ctrl Domain: Smartcard
SmartCard OSCP URL: SmartCard
Card Reader Upgrade Policy: Enabled
Card Reader Firmware Version: Card Reader

Xerox Secure Access:

Secure Access Server: Disabled
Secure Access Path: 0.0.0.0:443

Audit Log:

Enabled

IP Sec:

Disabled

IP Filtering:

Disabled

Security Certificates

Machine Certificate: Signed
Root Certificates Installed: 55
802.1x: Disabled

Job Data Removal:

Scheduled: Disabled

Scheduled Frequency: Scheduled

FIPS 140-3:

Disabled

TLS:

TLS 1.2 and TLS 1.3

TLS Hash: SHA-1, SHA-256 and above

Trellix Embedded Control:

Enhanced Security

Extensible Service Setup

Third Generation Browser: X3G_3.24.23_2.40.5_012_01.00.00
Widget Version: v1.3.17 c8 20140613
Widget Version: v2.5.04 g9 20240123



Common User Data

Machine Name:	Xerox VersaLink C625 Color MFP (A7:A...
IPv4 Address:	10.61.11.201
Machine Serial Number:	5322480247
Fax Line1:	
Machine URL:	https://10.61.11.201
Machine Activation Date:	Mar 13, 2025 05:44:01
Black Impressions:	734
Color Impressions:	1009
Total Impressions:	1743

Machine Profile

Xerox Asset Tag:	
Customer Asset Tag:	
Service Phone Number:	
Customer Support Number:	
Supplies Phone Number:	
System Administrator:	Not set
Machine Location:	machine location not set
Managed By	
Primary MB Server:	

Machine Hardware

Fax Card:	Not Present
Fax Memory Size:	0 MB
Foreign Interface Card:	not present
Device RAM Size:	3904 MB
Device Storage Size:	used=3176MB/total=0MB (eMMC)
EPC Memory Size:	187 MB
Productivity Kit:	Not Installed
Finisher Type:	Simple Catch Tray
Finisher Punch:	None
Finisher Folder:	not present
Multi-feed Detection Kit:	Not Installed

General Setup

Remote Services:	Enabled
Remote Software Download:	Enabled
Remote Services Trans. Time:	02:22
Xerox Workplace Cloud	Enabled
E-mail Alerts:	Disabled
Service Plan:	Metered
Geographic Region:	unknown
GMT Offset:	+05:30
Cloning Installation	Allowed (Encrypted Files Only)
File Sharing	Enabled
JBIG2	Lossless

Energy Saver

Deep Sleep:	Disabled
Energy Saver Mode:	Job Activated
Smart Proximity Sensor	Not Available

Smart Proximity Sensor

Wake on Arrival:

Sleep on Departure:

Software Versions

Device Software:	122.024.025.16210
Patch Version:	None
Network Controller:	122.024.16210
UI Panel Firmware:	6.2
Marking Engine:	230.330
Document Feeder:	230.330
Finisher:	000.000.000
Fax:	000.000.000
Scanner:	230.330
Machine Upgrades:	Allowed
Last Successful Upgrade:	June 13, 2025 16:39:28

Media Trays

Tray 1:	Plain, White and A4 (210 x 297 mm)
Tray 2:	Plain, White and A4 (210 x 297 mm)
Tray 3:	Plain, White and A4 (210 x 297 mm)
Tray 4:	Plain, White and A4 (210 x 297 mm)
Tray 5:	Plain, White and A4 (210 x 297 mm)
Bypass Tray:	Plain, White and Letter (8.5 x 11")

Installed Options

PS:	Installed
-----	-----------

Connectivity

Mobile Workflows

AirPrint Printing:	Enabled
Mopria Printing:	Enabled
AirPrint / Mopria Scanning	Enabled
Authentication Required:	Disabled

Physical Connections

USB Settings	
USB Type A Ports	All Enabled
USB Type B Port	Enabled
Wired:	Disabled
Ethernet MAC Address:	56:80:0e:a7:a8:9c
Ethernet Speed/Duplex Setting:	auto

Wireless:

Wireless MAC Address:	2c:3b:70:81:8a:a5
Network Name (SSID):	Xerox Lab User
BSSID:	a0:93:51:75:e0:2e
Security Mode:	WPA2 Personal
Encryption Algorithm:	AUTO
Status:	Connected
Wi-Fi Direct:	Enabled
Wireless Hardware:	Installed
Wi-Fi Protected Setup™ (WPS) Name:	Xerox VersaLink C625 Color MFP (
Access Point (SSID):	DIRECT-2)-Xerox VersaLink C625 C
Show Password on Device Touch Screen:	Enabled
NFC:	Enabled
iBeacon (Bluetooth®) for AirPrint Di...	Enabled
iBeacon Hardware:	Installed
Bluetooth Device Address:	E8:FB:1C:E4:BA:92
iBeacon IP Address:	10.61.11.201

Protocols

TCP/IPv4:

IPv4 Address:	Enabled
Subnet Mask:	10.61.11.201
Router/Gateway:	255.255.255.0
Automatic Addressing:	10.61.11.1
DHCP Server:	DHCP
DHCP Lease Expiration:	10.61.13.224
BOOTP Broadcast:	Sun Jun 22 16:50:50 2025
Self Assigned Address State:	Disabled
Self Assigned Address:	Enabled

TCP/IPv6:

Link Local Address:	Disabled
Use Router Supplied Prefix:	Enabled
Stateless Global Address 1:	::
Stateless Global Address 2:	::
Manual Address:	
DHCP Addressing:	Enabled for address assignment and other ...
DHCP Address:	
Default Gateway:	
DUID (DHCP Unique Identifier):	

DNS Settings:

Requested Host Name:	XXR56800EA7A89C
Verified Host Name:	
Requested Domain Name:	
Verified Domain Name:	
Multicast DNS:	Enabled
Release DHCP Leases and DNS Registrati...	Disabled
Primary DNS Server:	10.61.7.16
Prefer IPv6 DNS over IPv4:	Enabled

Bonjour:

Bonjour Printer Name:	Xerox VersaLink C625 Color MFP (A7:A...
-----------------------	---

HTTP:

Force Traffic over Secure Connection (H...	Enabled
IPP	Yes
	Enabled

SNMP

SNMP v1/v2:	Enabled
SNMP v3:	Disabled

LPR/LPD:

	Enabled
--	---------

Raw IP Printing:

LDAP

LDAP Server 1 Primary LDAP Address:	0.0.0.0:389
LDAP Server 1 Search Directory Root:	
LDAP Server 1 Secure Connection (LDA...	Disabled
LDAP Server 1 Validate Server Certificate...	Disabled

SMTP

SMTP Server:	0.0.0.0:25
Connect Encryption (TLS):	No Encryption
Validate Server Certificate (TLS):	
SMTP Authentication Type:	Basic Auth with SMTP

Common User Data

Machine Name:	Xerox VersaLink C625 Color MFP (A7A...
IPv4 Address:	10.61.11.201
Machine Serial Number:	5322480247
Fax Line1:	
Machine URL:	https://10.61.11.201
Machine Activation Date:	Mar 13, 2025 05:44:01
Black Impressions:	735
Color Impressions:	1010
Total Impressions:	1745

Machine Profile

Xerox Asset Tag:	
Customer Asset Tag:	
Service Phone Number:	
Customer Support Number:	
Supplies Phone Number:	
System Administrator:	Not set
Machine Location:	machine location not set

Managed By

Primary MB Server:

Machine Hardware

Fax Card:	Not Present
Fax Memory Size:	0 MB
Foreign Interface Card:	not present
Device RAM Size:	3904 MB
Device Storage Size:	used= 3177MB/total=0MB (eMMC)
EPC Memory Size:	187 MB
Productivity Kit:	Not Installed
Finisher Type:	Simple Catch Tray
Finisher Punch:	None
Finisher Folder:	not present
Multi-feed Detection Kit:	Not Installed

General Setup

Remote Services:	Enabled
Remote Software Download:	Enabled
Remote Services Trans. Time:	02:22
Xerox Workplace Cloud	Enabled
E-mail Alerts:	Disabled
Service Plan:	Metered
Geographic Region:	unknown
Startup Config Report:	Disabled
GMT Offset:	+05:30
Cloning Installation	Allowed (Encrypted Files Only)
Allow Print Submission of Clone Files:	Enabled
File Sharing	Enabled
JBIG2	Lossless

Energy Saver

Deep Sleep:	Disabled
Energy Saver Mode:	Job Activated
Sleep Mode Timer:	120 minutes
Auto-Off:	Disabled

Software Versions

Device Software:	122.024.025.16210
Patch Version:	None
Network Controller:	122.024.16210
UI Panel Firmware:	6.2
User Interface:	122.024.16210
Marking Engine:	230.330
Copy Controller:	122.024.16210
Document Feeder:	230.330
Finisher:	000.000.000
Fax:	000.000.000
OS:	230.330
Scanner:	230.330
Software Upgrade:	005.016
ALTBOOT Software Upgrade:	005.016
Tray 2:	A15.S1_B2.3
Tray 3:	A15.S1_B2.3
Tray 4:	A15.S1_B2.3
Tray 5:	A15.S1_B2.3

Machine Upgrades:

Last Successful Upgrade:	June 13, 2025 16:39:28
Scheduled Auto Upgrades:	Disabled
Auto Upgrade Start Time:	Daily
Auto Upgrade Server:	0.0.0.21

Media Trays

Tray 1:	Plain, White and A4 (210 x 297 mm)
Tray 2:	Plain, White and A4 (210 x 297 mm)
Tray 3:	Plain, White and A4 (210 x 297 mm)
Tray 4:	Plain, White and A4 (210 x 297 mm)
Tray 5:	Plain, White and A4 (210 x 297 mm)
Bypass Tray:	Plain, White and Letter (8.5 x 11")

Connectivity

Mobile Workflows

AirPrint Printing:	Enabled
Mopria Printing:	Enabled
AirPrint / Mopria Scanning	Enabled
Authentication Required:	Disabled
Universal Print:	Disabled
Universal Print Registration Status:	Not Registered

Physical Connections

USB Settings	
USB Type A Ports	All Enabled
USB Type B Port	Enabled
Connection Timeout	5 seconds
Wired:	Disabled
Ethernet MAC Address:	56:80:0e:a7:a8:9c
Ethernet Speed/Duplex Setting:	auto
Wireless:	Enabled
Wireless MAC Address:	2c:3b:70:81:8a:a5
Network Name (SSID):	Xerox Lab User
BSSID:	a0:93:51:75:e0:2e
Security Mode:	WPA2 Personal
Encryption Algorithm:	AUTO
Status:	Connected
Wi-Fi Direct:	Enabled
Wireless Hardware:	Installed
Wi-Fi Protected Setup™ (WPS) Name:	Xerox VersaLink C625 Color MFP (
Connection Method:	Push Button Configuration (PBC)
Subnet Prefix Address:	172.24.156.0/24
Access Point (SSID):	DIRECT-2J-Xerox VersaLink C625 C
Show Password on Device Touch Screen:	Enabled
NFC:	Enabled
iBeacon (Bluetooth®) for AirPrint Di...	Enabled
iBeacon Hardware:	Installed
Bluetooth Device Address:	E8:FB:1C:E4:BA:92
iBeacon IP Address:	10.61.11.201

Protocols

TCP/IPv4:	Enabled
IPv4 Address:	10.61.11.201
Subnet Mask:	255.255.255.0
Router/Gateway:	10.61.11.1
Automatic Addressing:	DHCP
DHCP Server:	10.61.13.224
DHCP Lease Expiration:	Sun Jun 22 16:50:50 2025
BOOTP Broadcast:	Disabled
Self Assigned Address State:	Enabled
Self Assigned Address:	

TCP/IPv6:

Link Local Address:	Disabled
Use Router Supplied Prefix:	Enabled
Stateless Global Address 1:	::
Stateless Global Address 2:	::
Manual Address:	
DHCP Addressing:	Enabled for address assignment and other ...
DHCP Address:	
Default Gateway:	
DUID (DHCP Unique Identifier):	

DNS Settings:

Requested Host Name:	XRX56800EA7A89C
Verified Host Name:	
Requested Domain Name:	
Verified Domain Name:	
Multicast DNS:	Enabled
Release DHCP Leases and DNS Registrati...	Disabled
Primary DNS Server:	10.61.7.16
Alternate DNS Server 1:	10.61.10.6
Alternate DNS Server 2:	10.61.7.15
DNS Connection Timeout:	5
Append Device Domain:	Enabled
Append Parent Domains:	Disabled
DNS Domain Search List:	XEROXQA.COM.
Prefer IPv6 DNS over IPv4:	Enabled

Installed Options

PS:	Installed
-----	-----------



Accounting

Accounting Mode: None
Network Accounting: Disabled

Security

Authentication Configuration

Machine UI Authentication: Locally on the Device
Home: Unlocked
Jobs: Unlocked
Device: Unlocked
Device Website Authentication: Locally on the Device
Authorization: Locally on the Device
Retrieve E-mail from LDAP: Enabled

Authentication Server:

Kerberos Primary Address: Kerberos
Kerberos Primary Address: 0.0.0.0:88
Kerberos Alt 1 Address: 0.0.0.0:88
SMB NT Domain: SMB NT Domain:
SMB Alt 1 NT Domain: 0.0.0.0:443
Smartcard Ctrl Server: Smartcard Ctrl Domain:
SmartCard OSCP URL: Card Reader Upgrade Policy: Enabled
Card Reader Firmware Version:

Xerox Secure Access:

Secure Access Server: Disabled
Secure Access Path: 0.0.0.0:443

Audit Log:

IP Sec: Enabled
IP Filtering: Disabled

Security Certificates

Machine Certificate: Signed
Root Certificates Installed: 55
802.1x: Disabled

Job Data Removal:

Scheduled: Disabled
Scheduled Frequency:

FIPS 140-3:

TLS: TLS 1.2 and TLS 1.3
TLS Hash: SHA-1, SHA-256 and above
Trellix Embedded Control: Enhanced Security

Extensible Service Setup

Third Generation Browser: X3G_3.24.23_2.40.5_012_01.00.00
Widget Version: v1.3.17 c8 20140613
Widget Version: v2.5.04 g9 20240123

Billing Summary

System Information

Machine Name:	Xerox VersaLink C625 Color MFP (A7:A...	Software Versions	
Machine Serial Number:	5322480247	Device Software:	122.024.025.16210
Power On Impressions:	10	Patch Version:	None
		Network Controller:	122.024.16210
		UI Panel Firmware:	6.2
		Marking Engine:	230.330
		Document Feeder:	230.330
		Finisher:	000.000.000
		Fax:	000.000.000
		Scanner:	230.330

Billing Meters

Fax		Plain Paper:	1717
Embedded Fax Images Sent:	0		
Embedded Fax Impressions:	0		
Copy			
Black Copied Impressions:	612		
Color Copied Impressions:	985		
Print			
Black Printed Impressions:	121		
Color Printed Impressions:	26		
Scan			
Network Scanning Images Sent:	0		
E-mail Images Sent:	0		

Device Totals

Black Impressions:	737
Color Impressions:	1011
Total Impressions:	1748

Control Panel

Available apps can vary based on your printer setup. For details about apps and features, refer to the *User Guide*.

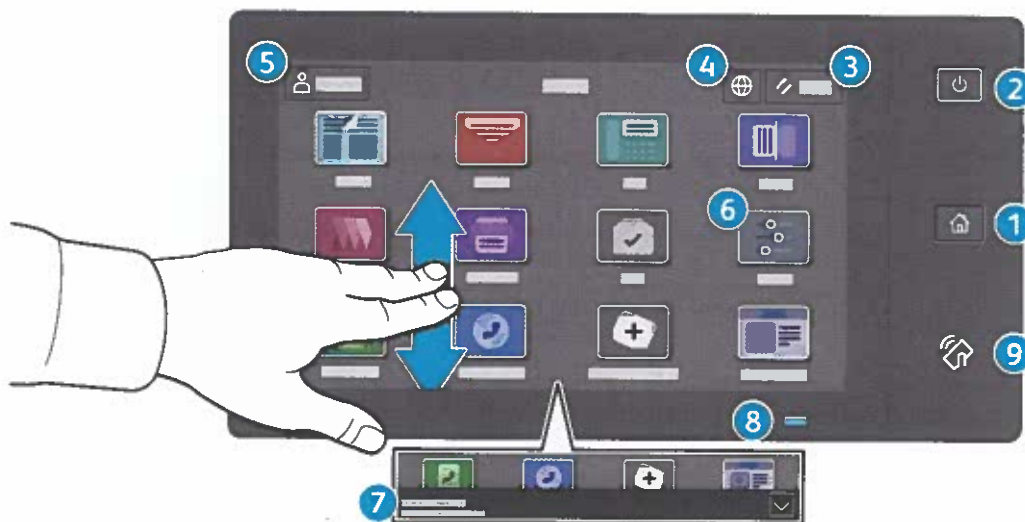

- 1 **Home** returns to the main app screen.
- 2 **Power/Wake** starts the printer or provides options to sleep, restart or power off the printer.
- 3 **Reset** restores settings to their default values in all apps.
- 4 **Language** provides choice of screen languages.
- 5 **Log In** provides special access to tools and settings.
- 6 **Device app** provides access to printer information and settings.
- 7 **Notification banner** shows printer status and warnings. To see all notifications, touch the banner. To close the banner, touch the down arrow.
- 8 **Status LED** indicates printer status. For detailed information, refer to the *User Guide*.
- 9 **NFC Area** allows pairing with a mobile device to print or scan from an app.

Common User Data

Machine Name: Xerox VersaLink C625 Color MFP (A7A...
IP Address: 10.61.16.166
Machine Serial Number: 5322480247
Fax Line1: 3338
Machine URL: https://10.61.16.166
Machine Activation Date: Mar 13, 2025 00:14:01
Black Impressions: 404
Color Impressions: 30
Total Impressions: 434

Machine Profile

Xerox Asset Tag: 56:80:De:a7:a8:9c
Customer Asset Tag: 56:80:De:a7:a8:9c
Service Phone Number: Disabled
Customer Support Number: Disabled
Supplies Phone Number: Disabled
System Administrator: Disabled
Machine Location: Disabled

Managed By

Primary MB Server: Not Installed

Machine Hardware

Fax Card: Embedded: 1 Line
Fax Memory Size: 738 MB
Foreign Interface Card: not present
Device RAM Size: 3904 MB
Device Storage Size: used=2883MB/total=13925MB (eMMC)
EPC Memory Size: 187 MB
Productivity Kit: Not Installed
Finisher Type: Simple Catch Tray
Finisher Punch: None
Finisher Folder: not present
Multi-feed Detection Kit: Not Installed

General Setup

Remote Services: Enabled
Remote Software Download: Enabled
Remote Services Trans. Time: 02:30
Xerox Workspace Cloud: Enabled
E-mail Alerts: Disabled
Service Plan: Plan Activated
Geographic Region: unknown
GMT Offset: 00:00
Cloning Installation: Allowed (Encrypted Files Only)
File Sharing: Enabled
JBIG2: Enabled
Energy Saver: Enabled
Deep Sleep: Enabled
Energy Saver Mode: Job Activated
Smart Proximity Sensor: Not Available
Wake on Arrival: Not Available
Sleep on Departure: Not Available

Software Versions

Device Software: 1.22.024.005.06400
Patch Version: None
Network Controller: 1.22.024.06400
UI Panel Firmware: 6.2
Making Engine: 230.322
Document Feeder: 230.322
Finisher: 000.000.000
Fax: 003.021.016
Scanner: 230.322
Machine Upgrades: Not Allowed
Last Successful Upgrade:

Media Trays

Tray 1: Plain, White and A4 (210 x 297 mm)
Tray 2: Plain, White and A4 (210 x 297 mm)
Tray 3: Plain, White and A4 (210 x 297 mm)
Tray 4: Plain, White and A4 (210 x 297 mm)
Tray 5: Plain, White and Letter (8.5 x 11")
Bypass Tray:

Installed Options

Installed

Connectivity

Mobile Workflows
AirPrint Printing: Enabled
Mopria Printing: Enabled
AirPrint / Mopria Scanning: Enabled
Physical Connection Required: Disabled
USB Settings
USB Type A Ports: All Enabled
USB Type B Port: Enabled
Wired:
Ethernet MAC Address: 56:80:De:a7:a8:9c
Ethernet Speed/Duplex Setting: auto
Wireless:
Wireless MAC Address: Disabled
Network Name (SSID):
Security Mode: BSSID:
Encryption Algorithm: Status:
Wi-Fi Direct: Enabled
Wi-Fi Protected Setup™ (WPS) Name: Not Installed
Access Point (SSID):
Show Password on Device Touch Screen: Enabled
NFC: Enabled
iBeacon (Bluetooth®) for AirPrint Di...: Enabled
iBeacon Hardware: Enabled
iBeacon Hardwre: Not Installed
iBeacon IP Address: Not Installed

Protocols

TCP/IPv4: Enabled
IP Address: 10.61.16.166
Subnet Mask: 255.255.255.0
Router/Gateway: 10.61.16.1
Automatic Addressing: 10.61.13.224
DHCP Server: 10.61.13.224
DHCP Lease Expiration: Fri Mar 21 00:28:14 2025
BOOTP Broadcast: Disabled
Self Assigned Address Static: Enabled
Self Assigned Address: Enabled
TCPIPv6:
Link Local Address: Enabled
Use Router Supplied Prefix: fe80::5480:eff:fea7:a89c
Stateless Global Address 1: fe80::5480:eff:fea7:a89c
Stateless Global Address 2: fe80::5480:eff:fea7:a89c
Manual Address: Use DHCP as directed by a router
DHCP Addressing: fe80::b0fc:5dff:fe75:e282
DHCP Address: Use DHCP as directed by a router
Default Gateway: fe80::b0fc:5dff:fe75:e282
DNS Settings:
Requested Host Name: XRX56800EA7A89C
Verified Host Name: XRX56800EA7A89C
Requested Domain Name: XRX56800EA7A89C
Verified Domain Name: XRX56800EA7A89C
Release DHCP Leases and DNS Registrat...: Disabled
Multicast DNS: Disabled
10.61.7.15
Bonjour:
Bonjour Printer Name: Enabled
HTTP: Enabled
Force Traffic over Secure Connection (H...: Yes
JPP: Enabled

SNMP

SNMP v1/v2: Enabled
SNMP v3: Enabled
LPR/LPD: Disabled
Raw IP Printing: Enabled
LDAP Server 1 Primary LDAP Address: 0.0.0.0:389
LDAP Server 1 Search Directory Root: Disabled
LDAP Server 1 Secure Connection (LDA...: Disabled
LDAP Server 1 Validate Server Certificate...: Disabled
SMTP Server: 0.0.0.0:25
Connect Encryption (TLS): No Encryption
Validate Server Certificate (TLS): Basic Auth with SMTP
SMTP Authentication Type: