

**Common User Data**

Machine Name: Xerox VersaLink B625 MFP (AC:17:78)  
 IP Address: 10.61.9.162  
 Machine Serial Number: 5321605321  
 Fax Line1:  
 Machine URL: https://10.61.9.162  
 Machine Activation Date: Jan 01, 1970 00:00:00  
 Total Impressions: 148

**Machine Profile**

Xerox Asset Tag:  
 Customer Asset Tag:  
 Service Phone Number:  
 Customer Support Number:  
 Supplies Phone Number:  
 System Administrator: System Administrator name not set  
 Machine Location: machine location not set  
**Managed By**  
 Primary MB Server:

**Machine Hardware**

Fax Card: not present  
 Extended Fax Card: not present  
 Fax Card Memory Size: 0 MB  
 Foreign Interface Card: not present  
 Device RAM Size: 3904 MB  
 Device Storage Size: used=3580MB/total=13925MB (eMMC)  
 EPC Memory Size: 187 MB  
 Productivity Kit: Not Installed  
 Finisher Type: Simple Catch Tray  
 Finisher Punch: None  
 Finisher Folder: not present  
 Multi-feed Detection Kit: Not Installed

**General Setup**

Remote Services: Enabled  
 Remote Software Download: Enabled  
 Remote Services Trans. Time: 09:17  
 Xerox Workplace Cloud: Disabled  
 E-mail Alerts: Disabled  
 Service Plan: PagePack  
 Geographic Region: unknown  
 GMT Offset: 00:00  
 Cloning Installation: Allowed (Encrypted Files Only)  
 File Sharing: Enabled  
 JBIG2: Lossless  
**Energy Saver**  
 Deep Sleep: Enabled  
 Energy Saver Mode: Job Activated  
**Smart Proximity Sensor**  
 Wake on Arrival: Not Available  
 Sleep on Departure:

**Software Versions**

Device Software: 121.025.004.10010  
 Patch Version: None  
 Network Controller: 121.025.10010  
 UI Panel Firmware: 6.1  
 Marking Engine: 221.163  
 Document Feeder: 221.163  
 Finisher: 000.000.000  
 FOM: 000.000.000  
 Scanner: 221.163  
**Machine Upgrades:**  
 Last Successful Upgrade: April 16, 2024 12:39:50

**Media Trays**

Tray 1: Plain, White and Letter (8.5 x 11")  
 Tray 2: Plain, White and Letter (8.5 x 11")  
 Bypass Tray: Plain, White and Letter (8.5 x 11")

**Installed Options**

PS: Installed

**Connectivity**

**Mobile Workflows**

AirPrint Printing: Enabled  
 Mopria Printing Discovery: Enabled  
 AirPrint / Mopria Scanning Authentication: Enabled  
 Disabled

**Physical Connections**

**USB Settings**  
 Usb Type A Ports: All Enabled  
**Wired:**  
 Ethernet MAC Address: Enabled  
 Ethernet Speed/Duplex Setting: 78.8c:77:ac:17:78  
 auto  
**Wireless:**  
 Disabled

Wireless MAC Address:  
 Network Name (SSID):  
 BSSID:  
 Security Mode:  
 Encryption Algorithm:  
 Status:  
**Wi-Fi Direct:**  
 Enabled  
 Not Installed  
 Wireless Hardware:  
 Wi-Fi Protected Setup (WPS) Name:  
 Access Point (SSID):  
 Show Password on Device Touch Screen:

NFC:  
 Enabled  
 iBeacon (Bluetooth®) for AirPrint Di...  
 Enabled  
 iBeacon Hardware:  
 Not Installed  
 Bluetooth Device Address:  
 iBeacon IP Address:

**Protocols**

**TCP/IPV4:**  
 Enabled  
 IP Address: 10.61.9.162  
 Subnet Mask: 255.255.255.0  
 Router/Gateway: 10.61.9.1  
 Automatic Addressing: DHCP  
 DHCP Server: 10.61.13.224  
 DHCP Lease Expiration: Tue Apr 23 18:40:39 2024  
 BOOTP Broadcast: Disabled  
 Self Assigned Address State: Enabled  
 Self Assigned Address:  
**TCP/IPV6:**  
 Enabled  
 Link Local Address: fe80::7a8c:77ff:feac:1778  
 Use Router Supplied Prefix: Enabled  
 Stateless Global Address 1: fd00:0:2:109:7a8c:77ff:feac:1778  
 Stateless Global Address 2: :  
 Manual Address:  
 DHCP Addressing: Use DHCP as directed by a router  
 DHCP Address: fd00:0:2:109:6f1a:52e0:da81:1ae1  
 Default Gateway: fe80:8afc:5dff:fe75:e282  
 DUJD (DHCP Unique Identifier): 000100012db1304c788c77ac1778

**DNS Settings:**

Requested Host Name: XR XU788:77ac1778  
 Verified Host Name:  
 Requested Domain Name:  
 Verified Domain Name:  
 Multicast DNS: Enabled  
 Release DHCP Leases and DNS Registrati...: Disabled  
 Primary DNS Server: 10.61.7.15  
 Prefer IPv6 DNS over IPv4: Enabled

**Bonjour:**

Bonjour Printer Name: Xerox VersaLink B625 MFP (AC:17:78)  
**HTTP:**  
 Enabled  
 Force Traffic over Secure Connection (H...: Yes  
 IPP: Enabled

**SNMP**

SNMP v1/v2: Enabled  
 Disabled  
 SNMP v3: Enabled  
**LPR/LPD:**  
 Enabled  
**Raw IP Printing:**  
 Enabled

**LDAP**

LDAP Server 1 Primary LDAP Address: 0.0.0.0:389  
 LDAP Server 1 Search Directory Root:  
 LDAP Server 1 Secure Connection (LDA...: Disabled  
 LDAP Server 1 Validate Server Certificate...: Disabled

**SMTP**

SMTP Server: 0.0.0.0:25  
 Connect Encryption (TLS): No Encryption  
 Validate Server Certificate (TLS):

**Protocols (cont.)**

POP3	
POP3 Server:	0.0.0.0:110
POP3 Secure Connection (TLS):	Disabled
E-mail Address:	
NTP:	Enabled
FTP Client:	Enabled
FTP Client Mode:	Passive
Web Services on Device:	Enabled

**Apps****Printing**

Banner Sheet:	Enabled
Error Sheets:	Enabled
Paper Substitution:	Enabled
Tray Priority:	1,2,5
PostScript	Installed
Level:	3
Version:	3021.101
PCL	
Version:	6
Font Name:	Courier
Custom Color Tables	Enabled
Label:	Not Installed
Embedded Fax:	not installed

Fax Line1:

Fax Line2:

**Server Fax:**

Repository Protocol:	Enabled
Repository Server:	FTP
Repository Server:	10.61.23.93:21
Repository Document Path:	/

**Workflow Scanning:**

Enabled

**Email:**

Enabled

**Scan to Mailbox:**

Enabled/Displayed

Storage Capacity (MB): 672 MB

Storage Used (MB): 83 MB

Cleanup of Public Folders: Enabled

Cleanup of Created Folders: Enabled

Cleanup Time: Daily

**Scan to Home:**

Disabled

**Scan To:**

Enabled

**Cloud Services:**

Disabled

**Print From:**

Enabled

Saved Jobs for Reprint: Enabled

Print From USB: Enabled

Print From MailBox: Disabled

Cloud Services: Disabled

**Accounting**

Accounting Mode: None

Network Accounting: Disabled

**Security****Authentication Configuration**

Machine UI Authentication: Locally on the Device

Home: Unlocked

Jobs: Unlocked

Device: Unlocked

Device Website Authentication: Locally on the Device

Authorization: Locally on the Device

Retrieve E-mail from LDAP: Enabled

**Authentication Server:**

Kerberos

**Xerox Secure Access:**

Disabled

**Audit Log:**

Enabled

**IP Sec:**

Disabled

**IP Filtering:**

Disabled

**Security Certificates**

Machine Certificate: Signed

Root Certificates Installed: 54

**802.1x:**

Disabled

**Job Data Removal:**

Scheduled: Disabled

**FIPS 140-3:**

Disabled

**TLS:**

TLS 1.1 and TLS 1.2

TLS Hash: SHA-1, SHA-256 and above

**Trellix Embedded Control:**

Enhanced Security

**Common User Data**

Machine Name: Xerox VersaLink B625 MFP (AC:17:78)  
 IP Address: 10.61.9.162  
 Machine Serial Number: 5321605321  
 Fax Line 1:  
 Machine URL: https://10.61.9.162  
 Machine Activation Date: Jan 01, 1970 00:00:00  
 Total Impressions: 148

**Machine Profile**

Xerox Asset Tag:  
 Customer Asset Tag:  
 Service Phone Number:  
 Customer Support Number:  
 Supplies Phone Number:  
 System Administrator: System Administrator name not set  
 Machine Location: machine location not set

**Managed By**

Primary MB Server:

**Machine Hardware**

Fax Card: not present  
 Extended Fax Card: not present  
 Fax Card Memory Size: 0 MB  
 Foreign Interface Card: not present  
 Device RAM Size: 3904 MB  
 Device Storage Size: used=3580MB/total=13925MB (eMMC)  
 EPC Memory Size: 187 MB  
 Productivity Kit: Not Installed  
 Finisher Type: Simple Catch Tray  
 Finisher Punch: None  
 Finisher Folder: not present  
 Multi-feed Detection Kit: Not Installed

**General Setup**

Remote Services: Enabled  
 Remote Software Download: Enabled  
 Remote Services Trans. Time: 09:17  
 Xerox Workplace Cloud: Disabled  
 E-mail Alerts: Disabled  
 Service Pack: PagePack  
 Geographic Region: unknown  
 Startup Config Report: Enabled  
 GMT Offset: 00:00  
 Cloning Installation: Allowed (Encrypted Files Only)  
 Allow Print Submission of Clone Files: Disabled  
 File Sharing: Enabled  
 JBIG2: Lossless  
**Energy Saver**  
 Deep Sleep: Enabled  
 Energy Saver Mode: Job Activated  
 Sleep Mode Timer: 30 minutes  
 Auto Off: Disabled

**Software Versions**

Device Software: 121.025.004.10010  
 Patch Version: None  
 Network Controller: 121.025.10010  
 UI Panel Firmware: 6.1  
 User Interface: 121.025.10010  
 Marking Engine: 221.163  
 Copy Controller: 121.025.10010  
 Document Feeder: 221.163  
 Finisher: 000.000.000  
 Fax: 000.000.000  
 OS: 221.163  
 Scanner: 221.163  
 Software Upgrade: 004.015  
 ALTB00T Software Upgrade: 004.015  
 Tray 2: A16.47\_B2.3  
**Machine Upgrades:**  
 Last Successful Upgrade: Allowed  
 April 16, 2024 12:39:50  
 Scheduled Auto Upgrades: Disabled  
 Auto Upgrade Start Time: Daily  
 Auto Upgrade Server: 0.0.0:21

**Media Trays**

Tray 1: Plain, White and Letter (8.5 x 11")  
 Tray 2: Plain, White and Letter (8.5 x 11")  
 Bypass Tray: Plain, White and Letter (8.5 x 11")

**Connectivity**

**Mobile Workflows**

AirPrint Printing: Enabled  
 Mopria Printing Discovery: Enabled  
 AirPrint / Mopria Scanning: Enabled  
 Authentication: Disabled  
 Universal Print: Disabled  
 Universal Print Registration Status: Not Registered

**Physical Connections**

**USB Settings**  
 Usb Type A Ports: All Enabled  
 Printing Timeout: 5 seconds  
 Enabled  
**Wired:**  
 Ethernet MAC Address: 78:8c:77:ac:17:78  
 Ethernet Speed/Duplex Setting: auto  
 Disabled

**Wireless:**

Wireless MAC Address:  
 Network Name (SSID):  
 BSSID:  
 Security Mode:  
 Encryption Algorithm:  
 Status:  
**Wi-Fi Direct:** Enabled  
 Wireless Hardware: Not Installed

Wi-Fi Protected Setup (WPS) Name:  
 Connection Method:  
 Subnet Prefix Address:  
 Access Point (SSID):  
 Show Password on Device Touch Screen:

**NFC:** Enabled  
 iBeacon (Bluetooth®) for AirPrint Di... Enabled  
 iBeacon Hardware: Not Installed  
 Bluetooth Device Address:  
 iBeacon IP Address:

**Protocols**

**TCP/IPV4:**

IP Address: Enabled  
 10.61.9.162  
 Subnet Mask: 255.255.255.0  
 Router/Gateway: 10.61.9.1  
 Automatic Addressing: DHCP  
 DHCP Server: 10.61.13.224  
 DHCP Lease Expiration: Tue Apr 23 18:40:39 2024  
 BOOTP Broadcast: Disabled  
 Self Assigned Address State: Enabled  
 Self Assigned Address:

**TCP/IPV6:**

Link Local Address: Enabled  
 fe80::7a8c:77ff:feac:1778  
 Use Router Supplied Prefix: Enabled  
 Stateless Global Address 1: fd00:0:2:109:7a8c:77ff:feac:1778  
 Stateless Global Address 2: ::  
 Manual Address:  
 DHCP Addressing: Use DHCP as directed by a router  
 DHCP Address: fd00:0:2:109:6f1a:52e0:da81:1ae1  
 Default Gateway: fe80::8afc:5aff:fe75:e282  
 DUID (DHCP Unique Identifier): 000100012db1304c788c77ac1778

**DNS Settings:**

Requested Host Name: XR XU788c77ac1778  
 Verified Host Name:  
 Requested Domain Name:  
 Verified Domain Name:  
 Multicast DNS:  
 Release DHCP Leases and DNS Registrati... Disabled  
 Primary DNS Server: 10.61.7.15  
 Alternate DNS Server 1: 10.61.13.20  
 Alternate DNS Server 2: ::  
 DNS Connection Timeout: 5  
 Append Device Domain: Enabled  
 Append Parent Domains: Disabled  
 DNS Domain Search List: XEROXQA.COM,  
 Prefer IPv6 DNS over IPv4: Enabled

**Installed Options**

PS: Installed

Protocols (cont.)

**Bonjour:**  
 Bonjour Printer Name: Xerox VersaLink B625 MFP (AC:17:78)  
 HTTP: Enabled  
 Port Number: 80  
 Force Traffic over Secure Connection (H...): Yes  
 Secure HTTP Port Number: 443  
 Proxy Server: Disabled  
 Proxy Server Address: 0.0.0.0:8080  
 IPP: Enabled  
 Secure IPP Mode: IPP and Secure IPPS  
 IPP Network Path: http://10.61.9.162:631

**SNMP**  
 SNMP v1/v2: Enabled  
 SNMP v3: Disabled

**LPR/LPD:**  
 Port Number: Enabled  
 PDL Switching: 515  
 PDL Banner Override: Disabled

**Raw IP Printing:**  
 Port Number 1: Disabled  
 Bidirectional: 9100  
 End of Job Timeout: 300  
 PDL Switching: Disabled

**LDAP**  
 LDAP Server 1 Friendly Name:  
 LDAP Server 1 Primary LDAP Address: 0.0.0.0:389  
 LDAP Server 1 Alternate LDAP Address: 0.0.0.0:389  
 LDAP Server 1 Search Directory Root:  
 LDAP Server 1 Secure Connection (LDA...): Disabled  
 LDAP Server 1 Validate Server Certificate...: Disabled

**SMTP**  
 SMTP Server: 0.0.0.0:25  
 Connect Encryption (TLS): No Encryption  
 Validate Server Certificate (TLS):  
 Max Message Size (KB): 10240  
 Number of Fragments: 1  
 Total Job Size (KB): 300000  
 Job Splitting Boundary: Page Boundary  
 Credentials for Auto E-mails: None  
 Credentials for Walkup User: None

**POP3**  
 POP3 Server: 0.0.0.0:110  
 POP3 Secure Connection (TLS): Disabled  
 E-mail Address:  
 Receipt of E-mail via POP3: Disabled  
 Send Confirmation Request: Enabled  
 Incoming E-mail cover sheet: Enabled

**NTP:**  
 Primary Server: 0.0.0.0:123  
 Alternate Server: 0.0.0.0:123

**SLP:**  
 Disabled

**FTP Client:**  
 FTP Client Mode: Enabled  
 Passive

**Web Services on Device:**  
 WS-Discovery: Enabled  
 WS-Discovery Multicast: Enabled  
 WS-Print: Enabled  
 WS-Scan: Enabled

**Web Services**  
 Copy Submission: Enabled  
 Digital Certificate Management and Secur...: Enabled  
 Extensible Service Registration: Enabled  
 Job Limits: Enabled  
 Job Management Extension: Enabled  
 Device Configuration: Enabled  
 Scan Submission: Enabled  
 Scan Workflow Management: Enabled  
 Session Data: Enabled  
 User Interface Configuration: Enabled  
 EIP Proxy Configuration: Enabled  
 Xerox Secure Access: Disabled  
 EIP SNMP Configuration: Enabled  
 Print Submission: Enabled  
 Scan Template Mgmt: Enabled  
 Mass Storage Access: Enabled  
 Card Reader Access: Enabled  
 Authentication & Accounting Configur...: Enabled  
 Export Audit Log: Enabled  
 Trellix Embedded Control: Enabled

Apps

Printing

Banner Sheet: Enabled  
 Sys/Start Job: Disabled  
 Delete Held Jobs After: 3 Day(s) 0 Hour(s) 0 Minute(s)  
 Error Sheets: Enabled  
 Paper Substitution: Enabled  
 Tray Priority: 1,2,5  
 Default Copies: 1  
 Default Job Type: Normal Print  
 Default Paper Size: x=210mm, y=297mm  
 Default Paper Color: White  
 Default 2 Sided Printing: 1 Sided  
 Default Output Tray: Center Tray  
 Default Output Color: Black & White  
 Default Collated Sets: Enabled  
 Default Stapling: Not Available  
 Offsetting Between Jobs: No Offset Between Jobs  
 PostScript: Installed  
 Level: 3  
 Version: 3021.101  
 Image Quality: Enhanced

PCL

Version: 6  
 Pitch Size: 10.00  
 Point Size: 12.00  
 Font Name: Courier  
 Lines Per Page: 64  
 Custom Color Tables: Enabled  
 Label: Not Installed

Embedded Fax:

Fax Line1: not installed  
 Fax Line2:

Server Fax:

Confirmation Sheet: Enabled  
 Delay Start: On  
 Repository Protocol: Disabled  
 Repository Server: FTP  
 Repository Document Path: 10.61.23.93:21  
 /

Workflow Scanning:

Confirmation Sheet: Enabled  
 Errors Only  
 Default Repository Protocol: FTP  
 Default Repository Server: 10.61.23.93:21  
 Default Repository Document Path: /  
 Default Repository Login Credentials: Device  
 Alt1 Repository Protocol: FTP  
 Alt1 Repository Server: 0.0.0.0:0  
 Alt1 Repository Document Path:  
 Alt1 Repository Login Credentials: Device  
 Workflow Pool Protocol: FTP  
 Workflow Pool Server: 0.0.0.0:0  
 Workflow Pool Path:

Email:

Default From Address: Enabled  
 Confirmation Sheet: Errors Only  
 Auto Send to Self: Disabled  
 E-mail Security: Disabled

Scan to Mailbox:

View Mailboxes by Default: Enabled/Displayed  
 Storage Capacity (MB): Enabled  
 672 MB  
 Storage Used (MB): 83 MB  
 Cleanup of Public Folders: Enabled  
 Cleanup of Created Folders: Enabled  
 Cleanup Time: Daily  
 Disabled

Scan to Home:

Friendly Name:  
 Workflow Name: Enabled  
 Auto Create Subdir: Disabled  
 Append User Name to Path: Disabled  
 Auto Create User Name Dir: Disabled

Scan To:

Cloud Services: Enabled  
 Disabled  
 Disabled  
 Print From: Enabled  
 Saved Jobs for Reprint: Enabled  
 Print From USB: Enabled  
 Print From MailBox: Disabled  
 Cloud Services: Disabled

**Accounting**

Accounting Mode: None  
 Network Accounting: Disabled

**Security**

**Authentication Configuration**

Machine UI Authentication: Locally on the Device  
 Home: Unlocked  
 Jobs: Unlocked  
 Device: Unlocked  
 Device Website Authentication: Locally on the Device  
 Authorization: Locally on the Device  
 Retrieve E-mail from LDAP: Enabled

**Authentication Server:**

Kerberos Primary Realm: Kerberos  
 Kerberos Primary Address: 0.0.0.88  
 Kerberos Alt 1 Realm: Kerberos  
 Kerberos Alt 1 Address: 0.0.0.88  
 SMB NT Domain:  
 SMB Alt 1 NT Domain:  
 Smartcard Ctrl Server: 0.0.0.443  
 Smartcard Ctrl Domain:  
 SmartCard OCSP URL:  
 Card Reader Upgrade Policy: Enabled  
 Card Reader Firmware Version:

**Xerox Secure Access:**

Secure Access Server: Disabled  
 Secure Access Path: 0.0.0.443

**Audit Log:**

Enabled  
 IP Sec: Disabled  
 IP Filtering: Disabled

**Security Certificates**

Machine Certificate: Signed  
 Root Certificates Installed: 54  
 802.1x: Disabled

**Job Data Removal:**

Scheduled: Disabled  
 Scheduled Frequency: Monthly

**FIPS 140-3:**

Disabled  
 TLS: TLS 1.1 and TLS 1.2  
 TLS Hash: SHA-1, SHA-256 and above

**Trellix Embedded Control:**

Enhanced Security

**Extensible Service Setup**

Third Generation Browser: X3G\_3.24.23\_2.60.5\_012\_01.00.00  
 Widget Version: v1.3.17 c8 20140613  
 Widget Version: v2.5.04 g9 20240123

# Billing Summary

## System Information

Machine Name:	Xerox VersaLink B625 MFP (AC:17:78)	<b>Software Versions</b>	
Machine Serial Number:	5321605321	Device Software:	121.025.004.10010
Power On Impressions:	82	Patch Version:	None
		Network Controller:	121.025.10010
		UI Panel Firmware:	6.1
		Marking Engine:	221.163
		Document Feeder:	221.163
		Finisher:	000.000.000
		Fax:	000.000.000
		Scanner:	221.163

---

## Billing Meters

<b>Fax</b>		Plain Paper:	118
Embedded Fax Images Sent:	0		
Embedded Fax Impressions:	0		
<b>Copy</b>			
Black Copied Impressions:	6		
<b>Print</b>			
Black Printed Impressions:	136		
<b>Scan</b>			
Network Scanning Images Sent:	23		
E-mail Images Sent:	0		
<b>Device Totals</b>			
Total Impressions:	148		

## Control Panel

Available apps can vary based on your printer setup. For details about apps and features, refer to the *User Guide*.

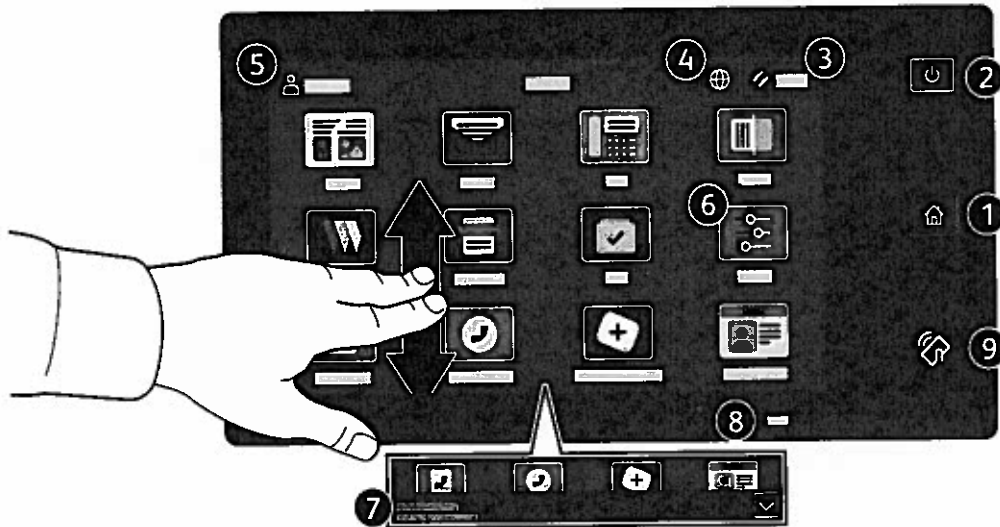

- 1 Home returns to the main app screen.
- 2 Power/Wake starts the printer or provides options to sleep, restart or power off the printer.
- 3 Reset restores settings to their default values in all apps.
- 4 Language provides choice of screen languages.
- 5 Log In provides special access to tools and settings.
- 6 Device app provides access to printer information and settings.
- 7 Notification banner shows printer status and warnings. To see all notifications, touch the banner. To close the banner, touch the down arrow.
- 8 Status LED indicates printer status. For detailed information, refer to the *User Guide*.
- 9 NFC Area allows pairing with a mobile device to print or scan from an app.

## Device app

The Device app provides access to supplies status, printer information, and settings. Some menus and settings require log in with the administrator name and password.

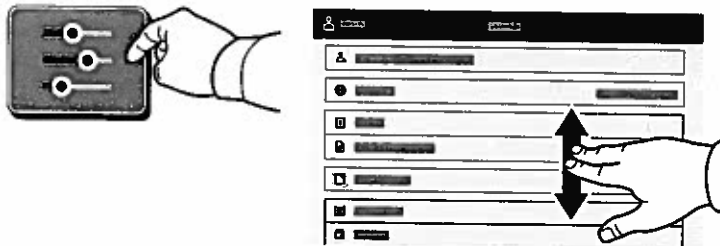

## Billing and Usage Information

In the Device features menu, to view basic impression counts, touch **Billing/Usage**. To view detailed usage counts, touch **Usage Counters**. The list provides detailed impression count categories.

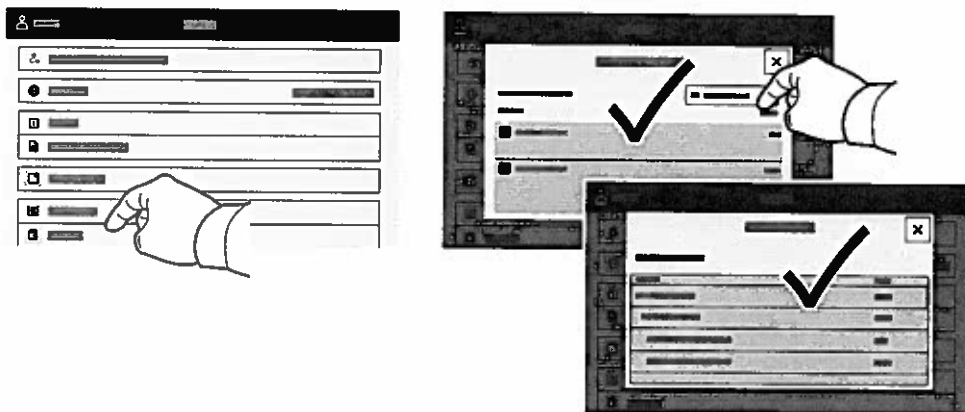

## Embedded Web Server

The Xerox® Embedded Web Server enables you to access printer configuration details, paper and supplies status, job status, and diagnostic functions over a network. You can also manage fax, email, and address books.

To connect, in a Web browser, type the printer IP address. The network IPv4 address is available on the control panel touch screen. Touch **Device app > About**, then scroll down.

For details on using the Embedded Web Server, refer to the *User Guide* located on Xerox.com.

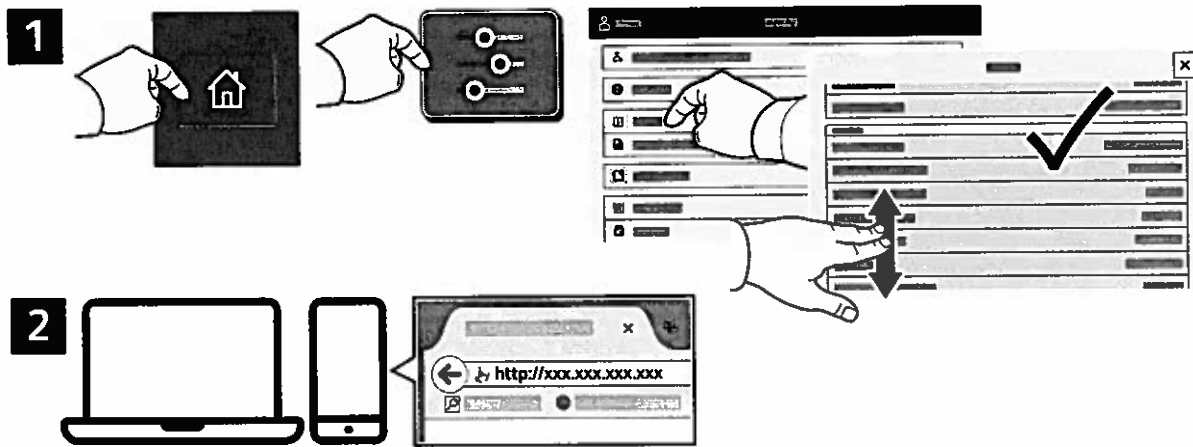

## App Gallery

The Xerox App Gallery has a growing collection of productivity apps that you can install on your printer. Find the app on your home screen and create your login directly, or go to [www.xerox.com/appgallery](http://www.xerox.com/appgallery) to log in and add your device. To simplify app installation, use the same name for your app gallery login credentials that you used for the printer login.

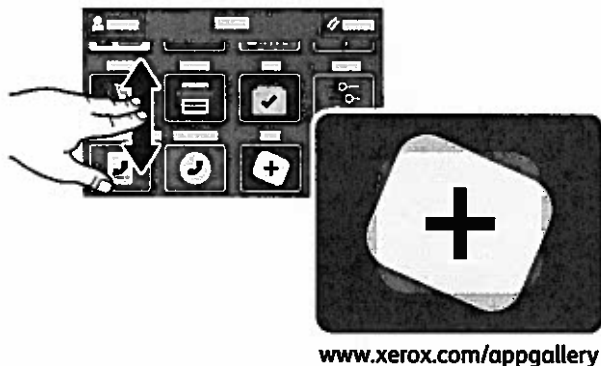

# Printer Tour

Optional accessories can be part of your printer setup. For details, refer to the *User Guide*.

## Single-Pass Duplex Automatic Document Feeder (DADF)

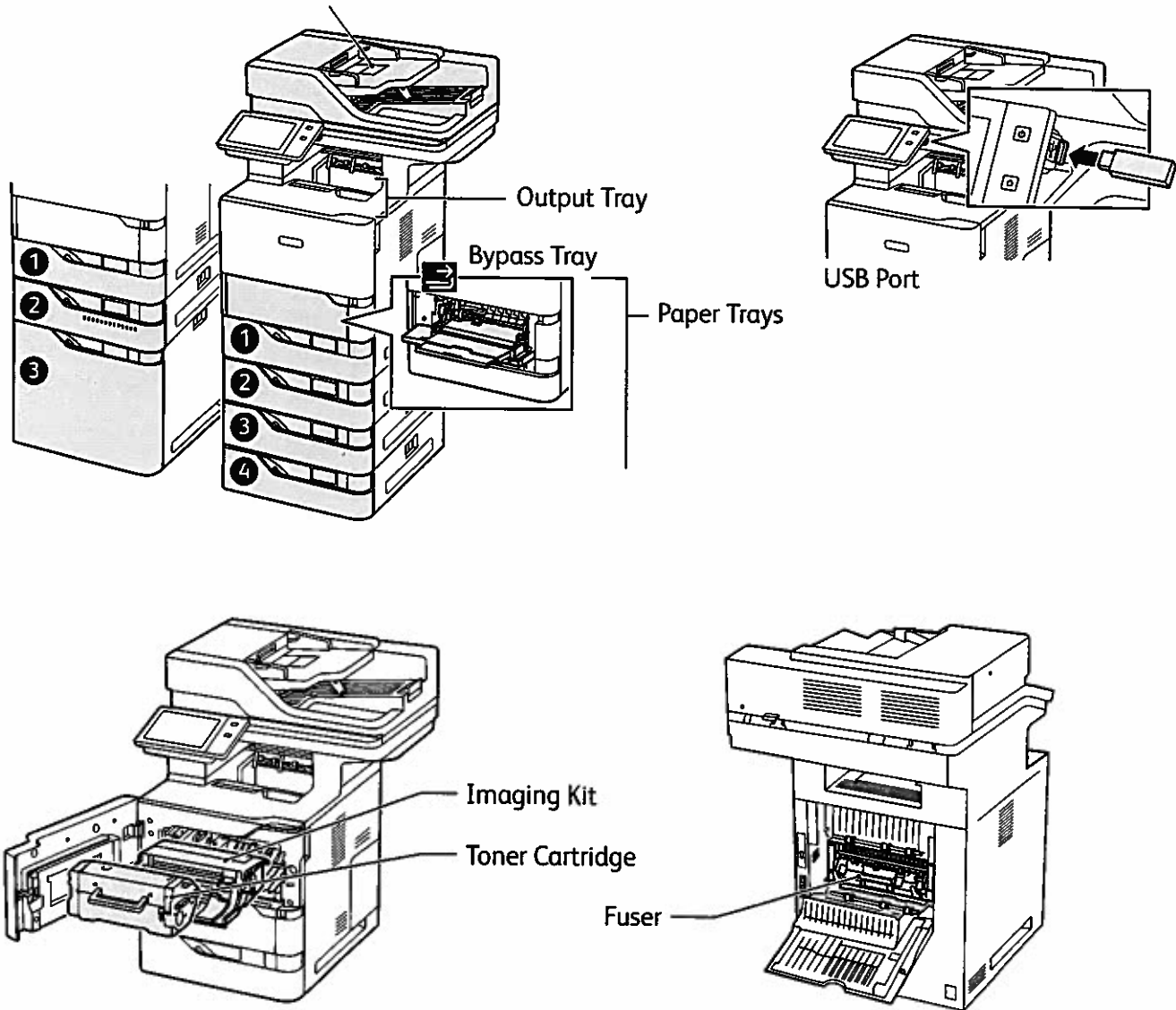

# Paper Handling

For a complete list of paper that works with your printer, see the Recommended Media List at:

[www.xerox.com/rmlna](http://www.xerox.com/rmlna) (U. S. and Canada)

[www.xerox.com/rmleu](http://www.xerox.com/rmleu) (Europe)

For details about trays and paper, refer to the *User Guide*.

## Loading Paper

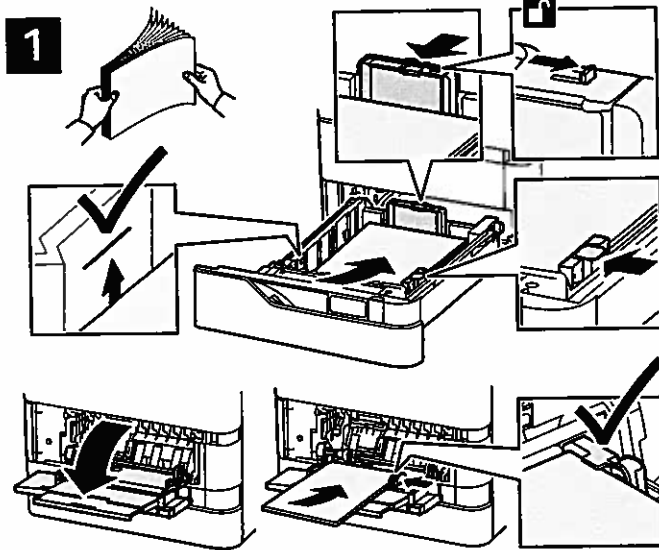

Confirm or change size, type, and color settings if needed.

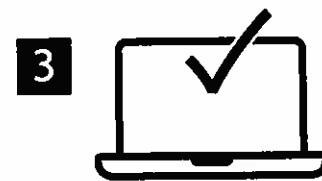

For the best results, fan the edges of the paper. Adjust the guides to fit the paper size. Do not load paper above the maximum fill line.

When printing, select options in the print driver.

## Paper Orientation

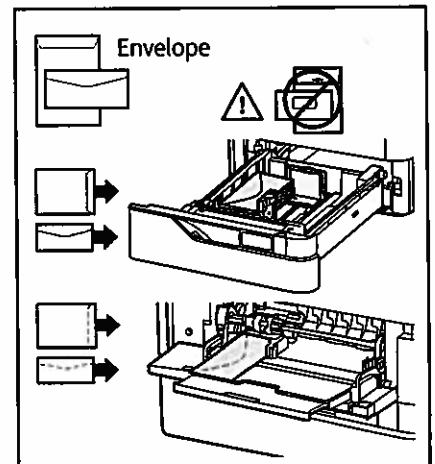
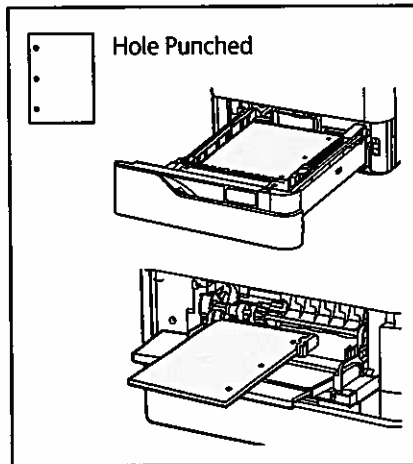
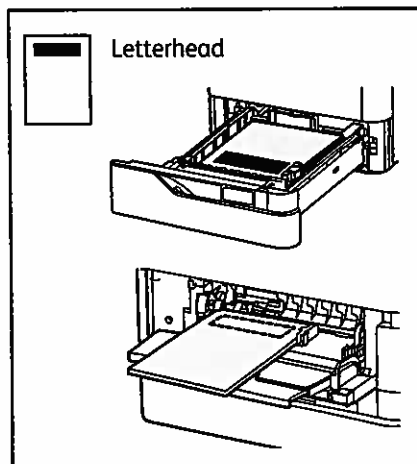

# Copying

For details, refer to the *User Guide*.

1



X: 127–356 mm (4.88–14 in.)  
Y: 76–216 mm (2–8.5 in.)



52–120 g/m<sup>2</sup>  
(14 lb. Text–32 lb. Bond)



≤100 (75 g/m<sup>2</sup>, 20 lb. Bond)

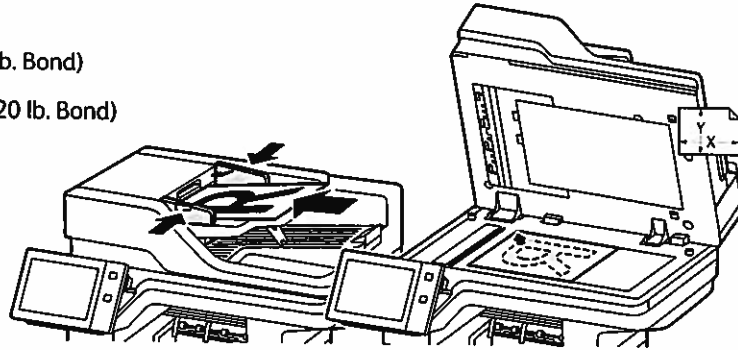
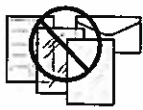

X: 25–355.6 mm (.98–14 in.)  
Y: 25–215.9 mm (.98–8.5 in.)

Load the original documents.

2

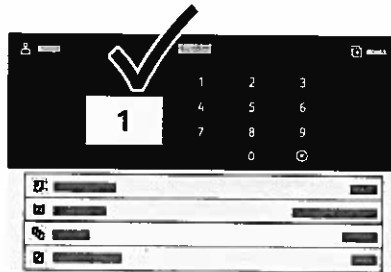

Touch **Copy**, then and select the number of copies.

3

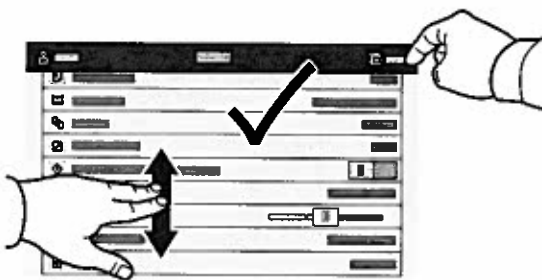

Select feature settings from the list, then touch **Start**.

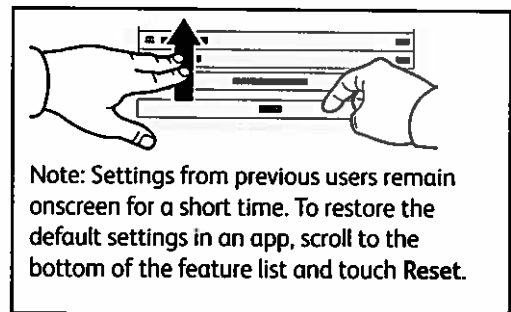

## Scanning and Emailing

If the printer is connected to a network, you can select a destination for the scanned image at the printer control panel.

This guide defines techniques to scan documents without preparing special setups:

- Scanning documents to an email address.
- Scanning documents to a saved Favorite, Address Book listing, or USB Flash Drive.
- Scanning documents to the Default Public folder on the printer hard drive, and retrieving them using your Web browser.

For details and more scan setups, refer to the *User Guide*. For details about address book and workflow template setup, refer to the *System Administrator Guide*.

1

 X: 127–356 mm (4.88–14 in.)  
Y: 76–216 mm (2–8.5 in.)

 52–120 g/m<sup>2</sup>  
(14 lb. Text–32 lb. Bond)

 ≤100 (75 g/m<sup>2</sup>, 20 lb. Bond)

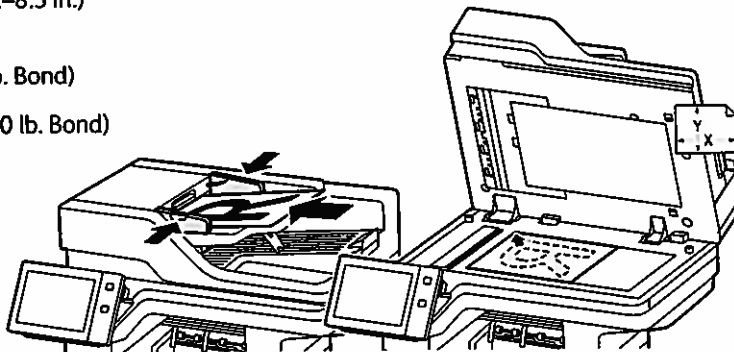
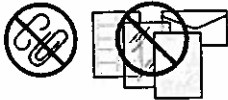

X: 25–355.6 mm (.98–14 in.)  
Y: 25–215.9 mm (.98–8.5 in.)

Load the original documents.

2



Press **Home**, then to email the scan, touch **Email**. To scan to the Default Public Folder or a USB Flash Drive, touch **Workflow Scanning**. If your scan destination is stored in the Address Book or saved as a Favorite, touch **Scan To**.

3

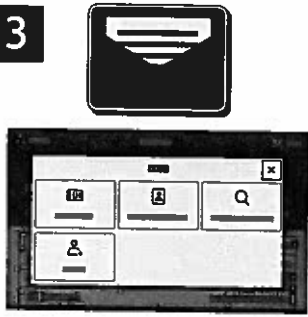

For Email, touch **Manual Entry**, type the email address using the touch screen keypad, then touch **Add**. To add more than one email address to the list, touch **Add Recipient**. To type a subject line for the email, touch **Subject**. To select saved email addresses, use the Device Address Book or select from Favorites.

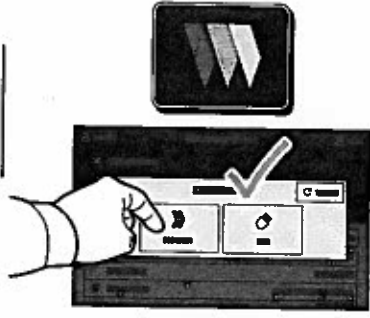

For Workflow Scanning, touch **Default Public Folder**, or insert your USB Flash Drive.

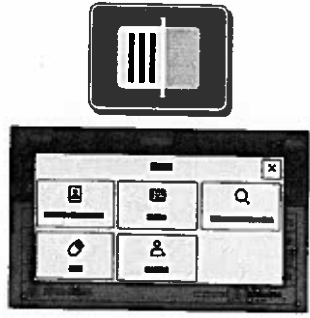
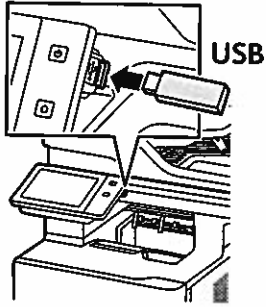

For Scan To, touch a destination type, then enter the appropriate information. To add more than one destination to the list, touch **Add Destination**.

4

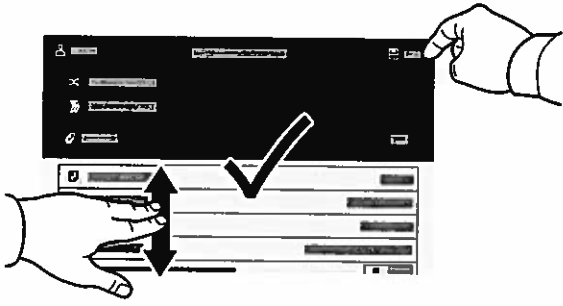

Change the settings as needed, then touch **Scan**, or for Email, touch **Send**.

 A screenshot of a settings menu with a hand touching the 'Reset' button at the bottom.
 

Note: Settings from previous users remain onscreen for a short time. To restore the default settings in an app, scroll to the bottom of the feature list, then touch **Reset**.

# Retrieving Scan Files

To download your scanned images from the Default Public Folder on the printer, use the Embedded Web Server. You can set up personal folders and workflow scanning templates in the Embedded Web Server. For details, refer to the *User Guide*.

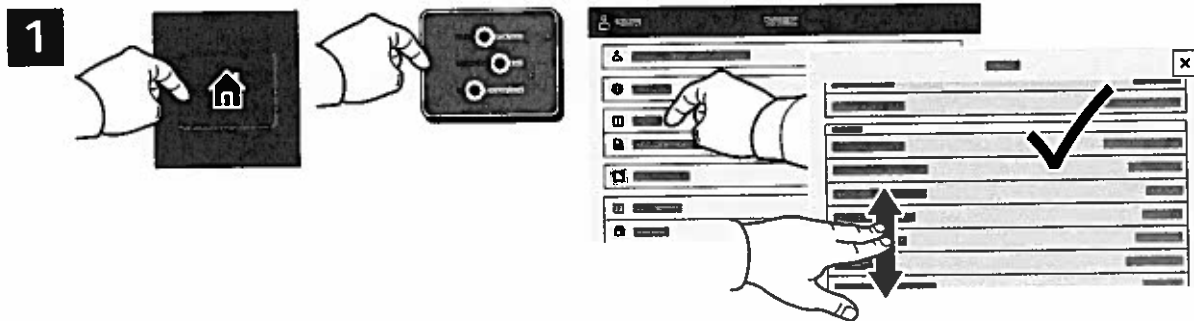

Note the printer IP address on the touch screen. If the IP Address does not appear in the top of the touch screen, press Home, touch **Device** > **About** then scroll to check the IP Address.

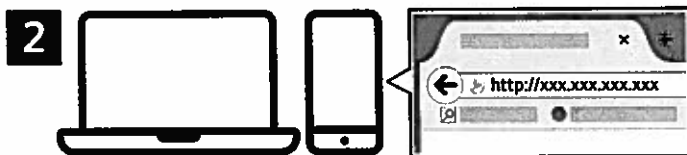

In a Web browser, type the printer IP address, then press **Enter** or **Return**.

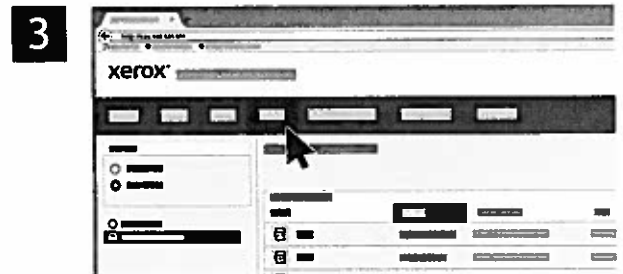

Click the **Scan** tab.

4

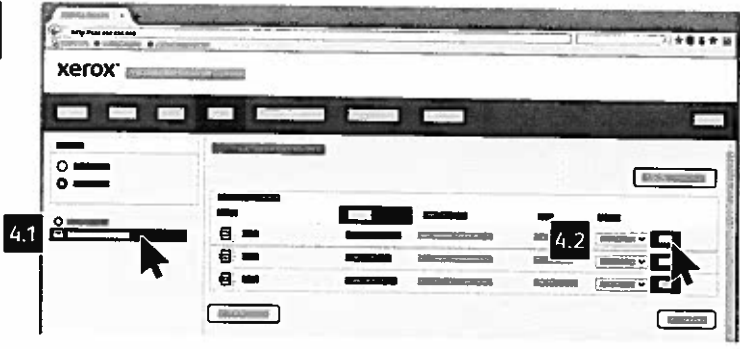

Select the **Default Public Folder**, then find your scan in the list. To download the scan, click **Go**.

To refresh the list, click **Update View**. To save the file to your computer, select **Download**.  
To print the saved file again, select **Reprint**.  
To permanently remove the stored job, select **Delete**.  
To open a directory, select **Open**.

## Faxing

You can send a fax in one of four ways:

- **Fax** scans the document then sends it directly to a fax machine.
- **Server Fax** scans the document then sends it to a fax server, which transmits the document to a fax machine.
- **Internet Fax** scans the document then emails it to a recipient.
- **LAN Fax** sends the current print job as a fax.

For details, refer to the *User Guide*. For details about LAN Fax, refer to the print driver software. For details about fax setup and advanced settings, refer to the *System Administrator Guide*.

1

 X: 127–356 mm (4.88–14 in.)  
Y: 76–216 mm (2–8.5 in.)

 52–120 g/m<sup>2</sup>  
(14 lb. Text–32 lb. Bond)

 ≤100 (75 g/m<sup>2</sup>, 20 lb. Bond)

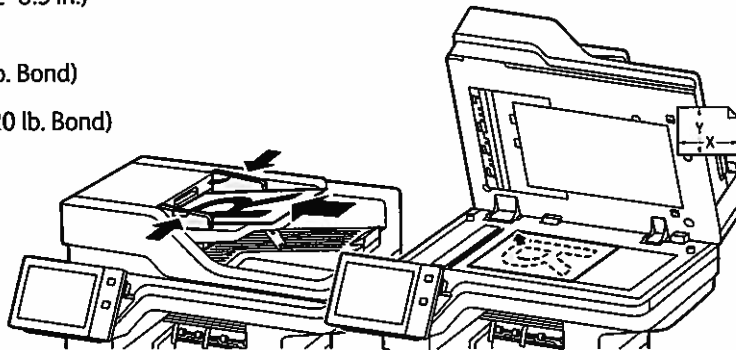
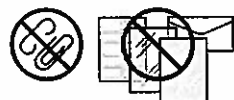

X: 25–355.6mm (.98–14 in.)  
Y: 25–215.9 mm (.98–8.5 in.)

Load the original documents.

2



To send the fax to a fax machine, press **Home**, then touch **Fax** or **Server Fax**.

To send the fax as an email attachment, touch **Home**, then touch **Internet Fax**.

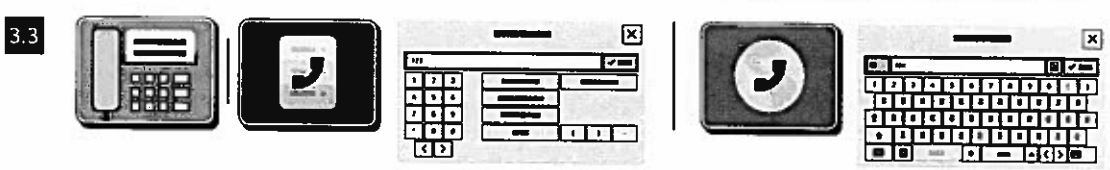
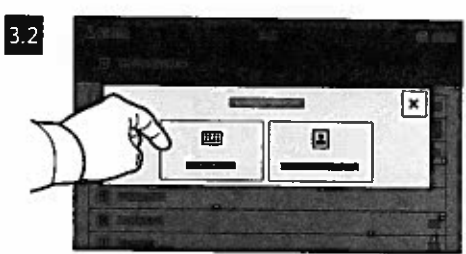

For fax numbers, touch **Manual Entry**, then enter the fax number using the touch screen alphanumeric keys and special characters. Touch **Add**. To add more fax numbers to the list, touch **Add Recipient**.

For Internet Fax email addresses, touch **Manual Entry**, then enter the email address using the touch screen keypad. Touch **Add**. To add more email addresses to the list, touch **Add Recipient**.

To select saved numbers, use the Device Address Book or Favorites. To select stored fax locations, use the Mailbox or Polling.

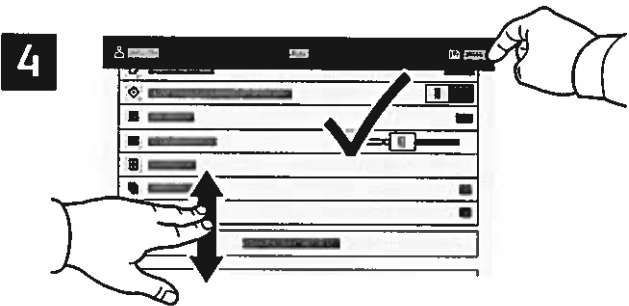

Change the settings as needed, then touch **Send**.

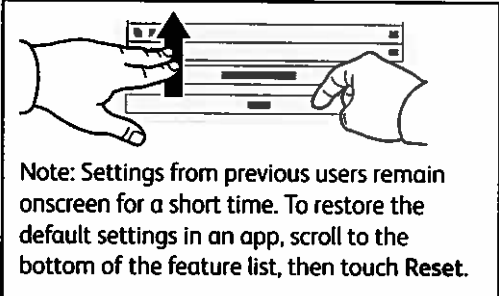

## Printing from a USB Flash Drive

You can print .pdf, .tiff, .ps, .xps and other files types directly from a USB Flash Drive. For more information, refer to the *User Guide*.

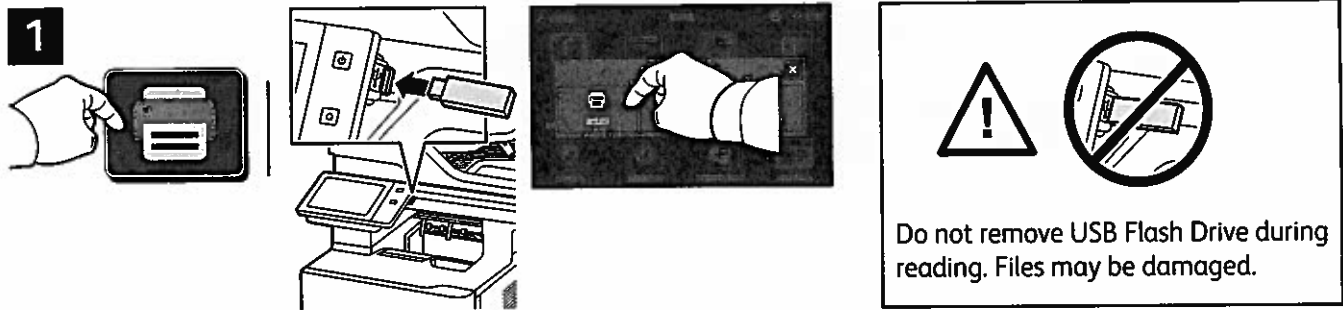

Touch **Print From** or insert your USB Flash Drive, then choose **Print From USB**.

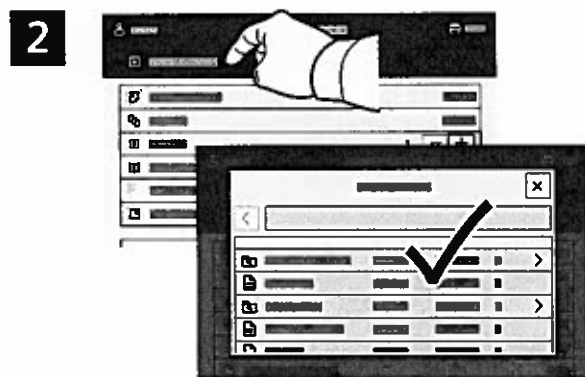

Touch **Add Document**, then navigate to your files and select them.

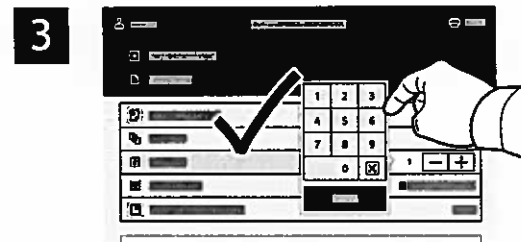

To select the number of copies, touch the plus sign (+) or the minus sign (-). For larger numbers, touch **Quantity** then enter a number.

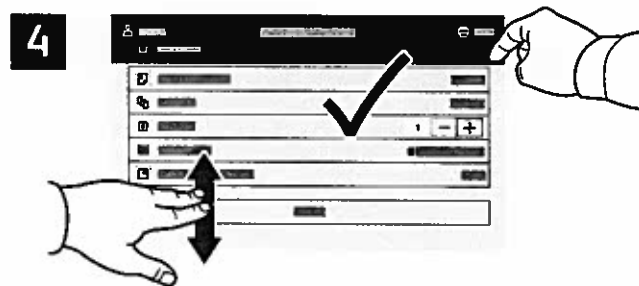

Select settings as needed, then touch **Print**.

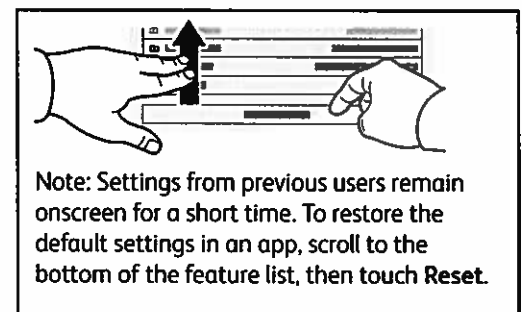

## Printing Jobs Stored on the Printer

1



You can send a print job to save to the printer, then select the job from the printer control panel to print at a later time. Jobs can be saved in the public folder or be password protected. In the Xerox® printer driver, select **Properties** (Windows) or **Xerox Features** (Mac OS), then **Job Type**. Select **Saved Job** or **Secure Print**. For Secure Print, type a passcode. Click **OK** and print the job.

2

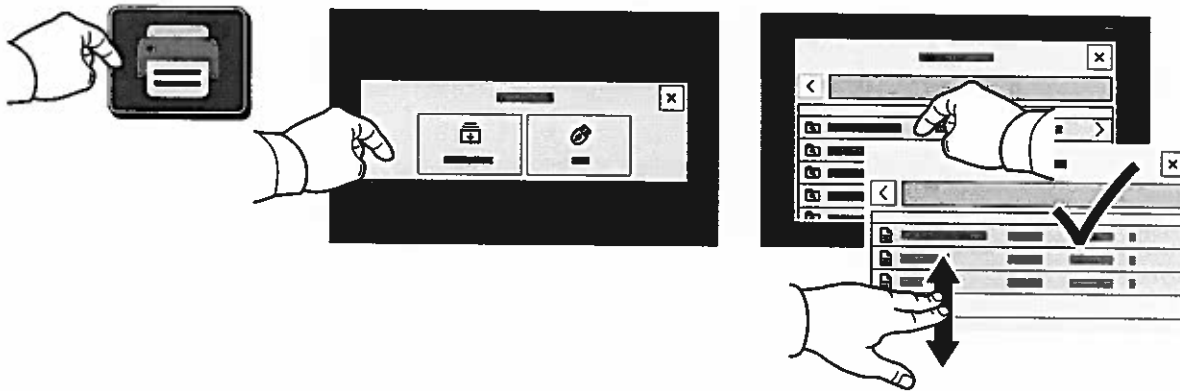

Touch **Print From** then touch **Saved Jobs**. Select the **Default Public Folder** then select your print job.

3

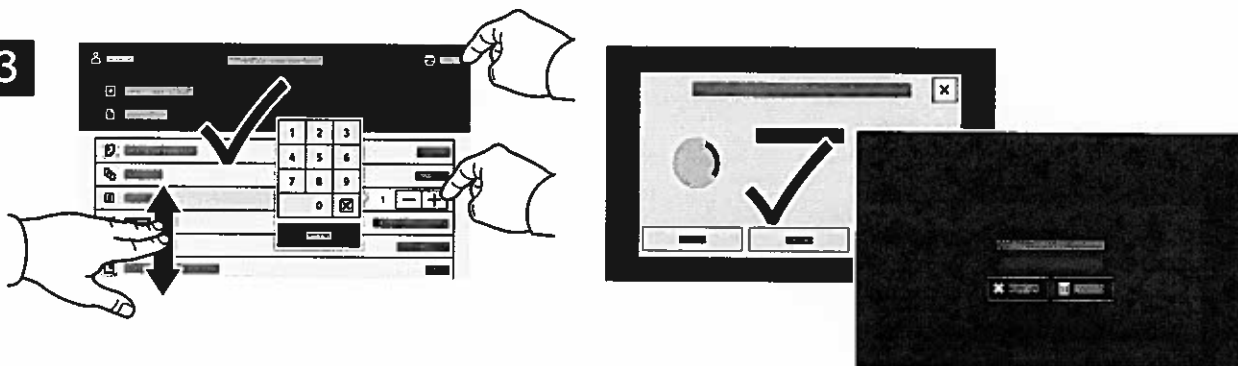

Select settings from the list. To select the number of copies, touch the plus sign (+) or the minus sign (-). For larger numbers, touch **Quantity** then enter a number. Touch **Print**. To delete the job, in the printing screen and confirmation screen, touch **Delete**.

# Troubleshooting Print Quality

Your Xerox® Versalink® B625 Multifunction Printer is designed to produce high-quality prints consistently. If you observe print-quality problems, use the information on these pages to troubleshoot the problems. For detailed online support information, go to [www.xerox.com/office/support](http://www.xerox.com/office/support).

**CAUTION:** The Xerox® warranty, Service Agreement, or Total Satisfaction Guarantee does not cover damage caused by using unsupported paper, transparencies, or other specialty media. The Total Satisfaction Guarantee is available in the United States and Canada. Coverage can vary outside of these areas. For details, contact your local representative.

## Paper Type

**CAUTION:** If you change the type of paper in the tray, change the paper type at the control panel to match the paper in the tray. If you fail to change the paper type, it can cause print-quality problems and damage the fuser.

For the best results, only use recommended Xerox® paper and media. Xerox® paper and media are guaranteed to produce excellent results on your Xerox® Versalink® B625 Multifunction Printer. To order Xerox® paper and media, go to [www.xerox.com/office/supplies](http://www.xerox.com/office/supplies).

For a complete list of recommended paper for your printer, go to:

- North America: [www.xerox.com/rmlna](http://www.xerox.com/rmlna)
- Europe: [www.xerox.com/rmleu](http://www.xerox.com/rmleu)

## Solving Print-Quality Problems

Use the following tables to find specific solutions to print-quality problems.

## Solving Print-Quality Problems

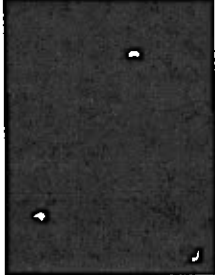
Problem	Solution
<p data-bbox="142 317 347 342"><b>Incomplete Fusing</b></p> <p data-bbox="142 352 618 411">Toner appears to be missing from the print, or rubs off easily.</p> 	<ol style="list-style-type: none"><li data-bbox="675 312 1403 371">1. Verify that the paper you are using is the correct type for the printer and is properly loaded. For a complete list of recommended paper for your printer, go to:<ul style="list-style-type: none"><li data-bbox="708 422 1154 447">– North America: <a href="http://www.xerox.com/rmlna">www.xerox.com/rmlna</a></li><li data-bbox="708 464 1073 489">– Europe: <a href="http://www.xerox.com/rmleu">www.xerox.com/rmleu</a></li></ul></li><li data-bbox="675 506 1403 564">2. Verify that the paper type is selected on the control panel and in the print driver.</li><li data-bbox="675 581 1192 606">3. If the problem persists, do one of the following: <b>Note:</b> To change the size, type, or color of paper in a dedicated tray when the control panel is locked, log in as the system administrator.<ol style="list-style-type: none"><li data-bbox="708 686 1099 711">a. For trays that are set to Dedicated:<ol style="list-style-type: none"><li data-bbox="740 728 1419 816">b. At the control panel, touch <b>Log In</b>. Enter system administrator login information, then touch <b>Enter</b>. For details, refer to the <i>System Administrator Guide</i>.</li><li data-bbox="740 833 1430 921">c. Touch <b>Device &gt; Tools &gt; Device Settings &gt; Paper Management &gt; Tray Settings</b>. Select the tray, touch <b>Edit</b>, then change the paper type.</li></ol></li><li data-bbox="708 938 1159 963">d. For trays that are set to Fully Adjustable:<ol style="list-style-type: none"><li data-bbox="740 980 1330 1005">e. Paper Trays: Open, then close the selected paper tray.</li><li data-bbox="740 1022 1256 1047">f. Bypass Tray : Remove, then reinsert the paper.</li></ol></li></ol>The control panel prompts you to confirm or change the paper type.<ul style="list-style-type: none"><li data-bbox="740 1094 1419 1119">• At the touch screen, touch <b>Type</b>, then do one of the following:<ul style="list-style-type: none"><li data-bbox="789 1136 1349 1161">• Select the correct paper type, then touch <b>Confirm</b>.</li><li data-bbox="789 1178 1430 1203">• Select the next heavier type of paper, then touch <b>Confirm</b>.</li></ul></li></ul><b>Note:</b> Paper types from lightest to heaviest are:<ul style="list-style-type: none"><li data-bbox="740 1253 1338 1312">• For uncoated paper: Plain, Lightweight Cardstock, and Cardstock.</li></ul></li></ol>

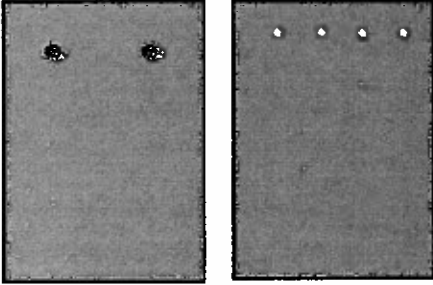
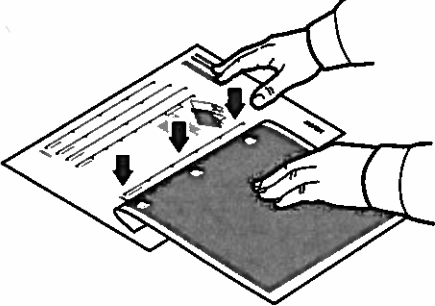

## Solving Print-Quality Problems (continued)

Problem	Solution
<p data-bbox="142 327 344 352"><b>Repeating Defects</b></p> <p data-bbox="142 365 591 483">Spots or lines appear at regular intervals on the page in the direction that the paper moves through the printer or in non-printed areas.</p> 	<ol style="list-style-type: none"><li data-bbox="678 327 1354 386">1. At the control panel, touch <b>Device &gt; Tools &gt; Troubleshooting &gt; Support Pages &gt; Repeating Defects Page &gt; Print</b>. The Repeating Defects Page prints with instructions for identifying defective units.</li><li data-bbox="678 470 1370 529">2. To correct the problem, replace items identified on the Repeating Defects Page. </li><li data-bbox="678 865 1435 1226">3. If you replace a supply, reset the counter:<ol style="list-style-type: none"><li data-bbox="711 907 1435 991">a. At the control panel, touch <b>Log In</b>. Enter system administrator login information, then touch <b>Enter</b>. For details, refer to the <i>System Administrator Guide</i>.</li><li data-bbox="711 1012 1159 1037">b. Touch <b>Device &gt; Tools &gt; Device Settings</b>.</li><li data-bbox="711 1054 1273 1079">c. Scroll, then touch <b>Supplies &gt; Supply Counter Reset</b>.</li><li data-bbox="711 1096 1029 1121">d. Touch the replaced <b>Supply</b>.</li><li data-bbox="711 1138 964 1163">e. Touch <b>Reset Counter</b>.</li><li data-bbox="711 1180 1386 1226">f. To close the pop-up window, touch <b>X</b>, touch <b>admin</b>, then select <b>Log Out</b>.</li></ol></li></ol>

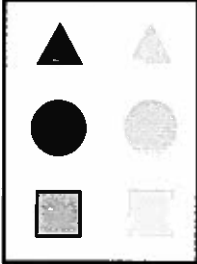
## Solving Print-Quality Problems (continued)

Problem	Solution
<p><b>Offset Image</b></p> <p>The most common offset is toner that appears to be reprinted on the page and placed about 95 mm (3.75 in.) across the page in the direction that the paper moves through the printer.</p> <p><b>Note:</b> For a different distance, use the Repeating Defects Page to identify the cause.</p> 	<ol style="list-style-type: none"> <li>1. Verify that the paper you are using is the correct paper type for the printer and is properly loaded. For a complete list of recommended paper for your printer, go to: <ul style="list-style-type: none"> <li>– North America: <a href="http://www.xerox.com/rmlna">www.xerox.com/rmlna</a></li> <li>– Europe: <a href="http://www.xerox.com/rmleu">www.xerox.com/rmleu</a></li> </ul> </li> <li>2. Verify that the paper type is selected on the control panel and in the print driver. <b>Note:</b> To change the size, type, or color of paper in a dedicated tray when the control panel is locked, log in as the system administrator.</li> <li>3. If the problem persists, do one of the following: <b>Note:</b> To change the size, type, or color of paper in a dedicated tray when the control panel is locked, log in as the system administrator. <ol style="list-style-type: none"> <li>a. For trays that are set to Dedicated: <ol style="list-style-type: none"> <li>b. At the control panel, touch <b>Log In</b>. Enter system administrator login information, then touch <b>Enter</b>. For details, refer to the <i>System Administrator Guide</i>.</li> <li>c. Touch <b>Device &gt; Tools &gt; Device Settings &gt; Paper Management &gt; Tray Settings</b>. Select the tray, touch <b>Edit</b>, then change the paper type.</li> </ol> </li> <li>d. For trays that are set to Fully Adjustable: <ol style="list-style-type: none"> <li>e. Paper Trays: Open, then close the selected paper tray.</li> <li>f. Bypass Tray : Remove, then reinsert the paper.</li> </ol> </li> </ol> <p>The control panel prompts you to confirm or change the paper type.</p> <ul style="list-style-type: none"> <li>• At the touch screen, touch <b>Type</b>, then do one of the following: <ul style="list-style-type: none"> <li>• Select the correct paper type, then touch <b>Confirm</b>.</li> <li>• Select the next heavier type of paper, then touch <b>Confirm</b>.</li> </ul> </li> </ul> <p><b>Note:</b> Paper types from lightest to heaviest are:</p> <ul style="list-style-type: none"> <li>• For uncoated paper: Plain, Lightweight Cardstock, and Cardstock.</li> </ul> </li> <li>4. To identify the cause, use the Repeating Defects Page. For details, refer to the previous page.</li> </ol>

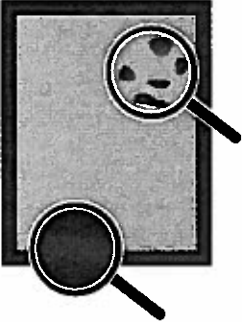
## Solving Print-Quality Problems (continued)

Problem	Solution
<p><b>Heavy Coverage Appears Mottled or Blotchy</b>  <b>Blacks Appear Blue</b></p> 	<ol style="list-style-type: none"> <li>1. Verify that the paper you are using is the correct type for the printer and is properly loaded.  For a complete list of recommended paper for your printer, go to: <ul style="list-style-type: none"> <li>– North America: <a href="http://www.xerox.com/rmlna">www.xerox.com/rmlna</a></li> <li>– Europe: <a href="http://www.xerox.com/rmleu">www.xerox.com/rmleu</a></li> </ul> </li> <li>2. Verify that the paper type is selected on the control panel and in the print driver.</li> </ol> <p><b>Note:</b> If the problem continues, call for service.</p>
<p><b>Gray Tones Too Light or Too Dark</b>  Gray tones appear faded or too dark on print or copy.</p>	<ol style="list-style-type: none"> <li>1. Verify that the paper you are using is the correct type for the printer and is properly loaded.  For a complete list of recommended paper for your printer, go to: <ul style="list-style-type: none"> <li>– North America: <a href="http://www.xerox.com/rmlna">www.xerox.com/rmlna</a></li> <li>– Europe: <a href="http://www.xerox.com/rmleu">www.xerox.com/rmleu</a></li> </ul> </li> <li>2. Verify that the paper type is selected on the control panel and in the print driver.</li> <li>3. Adjust the lightness settings in the Copy settings or the print driver.  For information about changing the Lightness setting in the PostScript print driver for your operating system, refer to the <i>Printing</i> chapter of the <i>User Guide</i>.</li> </ol>
<p><b>Lines, Smudges, or Streaks</b>  Dark or light marks appear on the page in all tones or non-printed areas.</p> 	<ol style="list-style-type: none"> <li>1. Verify that the paper you are using is the correct type for the printer and is properly loaded.  For a complete list of recommended paper for your printer, go to: <ul style="list-style-type: none"> <li>– North America: <a href="http://www.xerox.com/rmlna">www.xerox.com/rmlna</a></li> <li>– Europe: <a href="http://www.xerox.com/rmleu">www.xerox.com/rmleu</a></li> </ul> </li> <li>2. Verify that the paper type is selected on the control panel and in the print driver.</li> <li>3. To identify the cause, refer to the Repeating Defects Page that prints with <i>Troubleshooting Print Quality Page</i>. At the control panel, touch <b>Device &gt; Tools &gt; Troubleshooting &gt; Support Pages &gt; Repeating Defects Page &gt; Print</b>.</li> <li>4. To correct the problem, replace items identified on the Repeating Defects Page.</li> </ol>

## Print-Quality Settings

The Windows PostScript print driver and the Macintosh print drivers provide the highest print-quality modes: You can change these settings in the print driver. Select the setting that is best suited for your print job.

### Print-Quality Mode

- **Enhanced mode** is the general-purpose mode for crisp, smooth-toned prints. Enhanced mode balances speed with quality.
- **High Resolution mode** is a high-quality mode that creates smooth-toned prints with fine lines and detail. High Resolution mode balances quality over speed.
- **Toner Saver mode** reduces the amount of toner used for print jobs and is useful for draft-quality output. Print quality is slightly lower than using Standard mode.

### Image Options

Image options controls how the printer uses lightness and contrast to produce your document. The Windows PostScript print driver and the Macintosh print drivers provide the widest range of controls on the Image Options tab.

- To locate Image Options in Windows, in the print driver, click the **Image Options** tab.
- To locate Image Options on Macintosh, in the Print window, in the print options list, click **Xerox Features**. Within Xerox Features, in the options list, click **Image Options**.

# Supplies Usage

Supplies ordering information is located at [www.xerox.com/office/supplies](http://www.xerox.com/office/supplies)

## Consumables

### Toner Cartridges

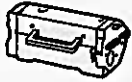

**Black**

Date Installed: Oct 31, 2021  
 Reorder:   
 Estimated Pages Remaining: 6000  
 (Based upon this toner cartridge's average coverage: 3%)

Life Remaining  
 100%  
 50%  
 0%

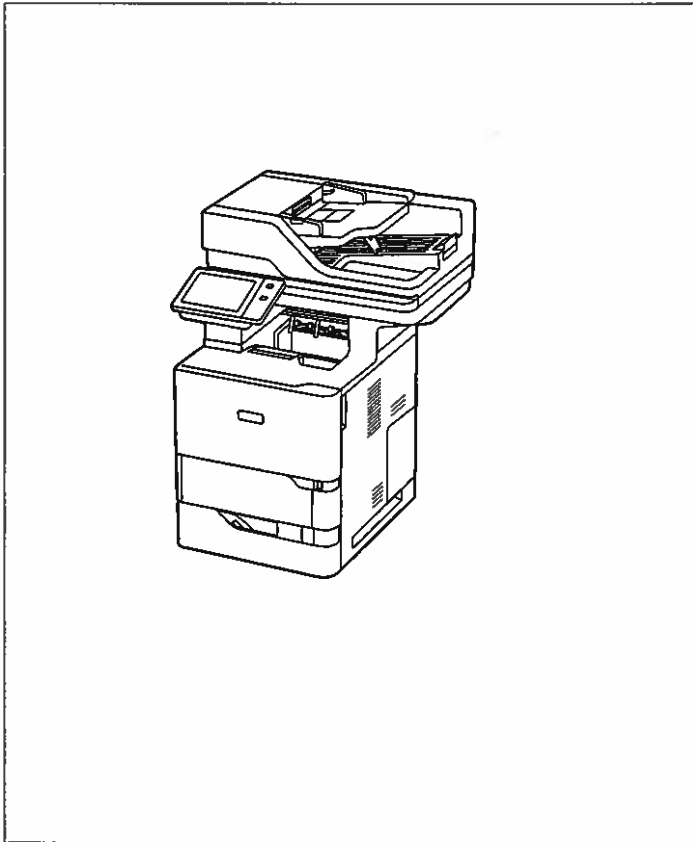

## Routine Maintenance Items

### Imaging Unit



**Black (R1)**

Date Installed: Nov 16, 2023  
 Reorder: 25B3476  
 Estimated Pages Remaining: 127500  
 (Based on average printer job size: 1 Pages)

Life Remaining  
 100%  
 50%  
 0%





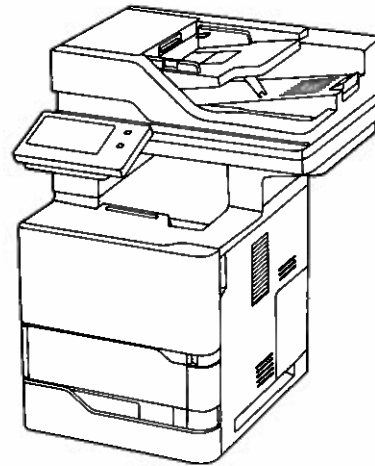

# Xerox® VersaLink® B625 Multifunction Printer

Configurable, connected, and highly capable.

The VersaLink® B625 Multifunction Printer gives you the freedom to work where and how you want. Loaded with features designed to increase productivity, this highly configurable, cloud-connected workplace assistant delivers completely new capabilities that go far beyond the competition. You can count on the B625 to make your business more efficient.



PRINT, COPY, SCAN, FAX, CLOUD

-  65 ppm Letter  
61 ppm A4
-  Solutions
-  Cloud connectivity
-  Single pass  
Two-sided scanning
-  1200 x 1200 dpi
-  Up to 3,850 pages
-  Optional: 3 additional  
paper trays

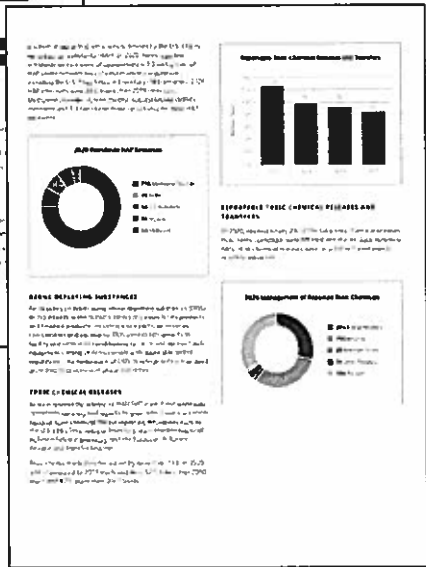
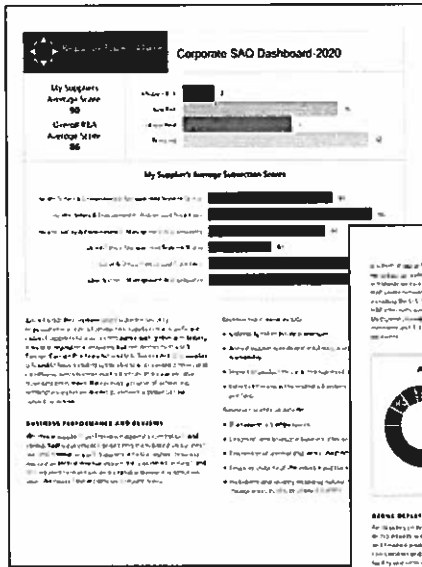

## Resident Fonts

Position	Font Name	Print Sample
1	Courier «Esc»(Symbol set«Esc»(s0p«pitch»h0s0b4099T	'ABCDEFGHabcdefgh0123456789&?!.,'
2	CG Times «Esc»(Symbol set«Esc»(s1p«size»v0s0b4101T	'ABCDEFGHabcdefgh0123456789&?!.,'
3	CG Times Bold «Esc»(Symbol set«Esc»(s1p«size»v0s3b4101T	'ABCDEFGHabcdefgh0123456789&?!.,'
4	CG Times Italic «Esc»(Symbol set«Esc»(s1p«size»v1s0b4101T	' <i>ABCDEFGHabcdefgh0123456789&amp;?!.,'</i>
5	CG Times Bold Italic «Esc»(Symbol set«Esc»(s1p«size»v1s3b4101T	' <i><b>ABCDEFGHabcdefgh0123456789&amp;?!.,'</b></i>
6	CG Omega «Esc»(Symbol set«Esc»(s1p«size»v0s0b4113T	'ABCDEFGHabcdefgh0123456789&?!.,'
7	CG Omega Bold «Esc»(Symbol set«Esc»(s1p«size»v0s3b4113T	' <b>ABCDEFGHabcdefgh0123456789&amp;?!.,'</b>
8	CG Omega Italic «Esc»(Symbol set«Esc»(s1p«size»v1s0b4113T	' <i>ABCDEFGHabcdefgh0123456789&amp;?!.,'</i>
9	CG Omega Bold Italic «Esc»(Symbol set«Esc»(s1p«size»v1s3b4113T	' <i><b>ABCDEFGHabcdefgh0123456789&amp;?!.,'</b></i>
10	Coronet «Esc»(Symbol set«Esc»(s1p«size»v1s0b4116T	' <i>ABCDEF<del>G</del>abcdefgh0123456789&amp;?!.,'</i>
11	Clarendon Condensed «Esc»(Symbol set«Esc»(s1p«size»v4s3b4140T	' <b>ABCDEFGHabcdefgh0123456789&amp;?!.,'</b>
12	Univers Medium «Esc»(Symbol set«Esc»(s1p«size»v0s0b4148T	'ABCDEFGHabcdefgh0123456789&?!.,'
13	Univers Bold «Esc»(Symbol set«Esc»(s1p«size»v0s3b4148T	' <b>ABCDEFGHabcdefgh0123456789&amp;?!.,'</b>
14	Univers Medium Italic «Esc»(Symbol set«Esc»(s1p«size»v1s0b4148T	' <i>ABCDEFGHabcdefgh0123456789&amp;?!.,'</i>
15	Univers Bold Italic «Esc»(Symbol set«Esc»(s1p«size»v1s3b4148T	' <i><b>ABCDEFGHabcdefgh0123456789&amp;?!.,'</b></i>
16	Univers Medium Condensed «Esc»(Symbol set«Esc»(s1p«size»v4s0b4148T	' <b>ABCDEFGHabcdefgh0123456789&amp;?!.,'</b>
17	Univers Bold Condensed «Esc»(Symbol set«Esc»(s1p«size»v4s3b4148T	' <b>ABCDEFGHabcdefgh0123456789&amp;?!.,'</b>

Resident Fonts

Position	Font Name	Print Sample
18	Univers Medium Condensed Italic «Esc»(Symbol set«Esc»(s1p«size»v5s0b4148T	'ABCDEFGabcdefg0123456789&?!.,'
19	Univers Bold Condensed Italic «Esc»(Symbol set«Esc»(s1p«size»v5s3b4148T	'ABCDEFGabcdefg0123456789&?!.,'
20	Antique Olive «Esc»(Symbol set«Esc»(s1p«size»v0s0b4168T	'ABCDEFGabcdefg0123456789&?!.,'
21	Antique Olive Bold «Esc»(Symbol set«Esc»(s1p«size»v0s3b4168T	'ABCDEFGabcdefg0123456789&?!.,'
22	Antique Olive Italic «Esc»(Symbol set«Esc»(s1p«size»v1s0b4168T	'ABCDEFGabcdefg0123456789&?!.,'
23	Garamond Antiqua «Esc»(Symbol set«Esc»(s1p«size»v0s0b4197T	'ABCDEFGabcdefg0123456789&?!.,'
24	Garamond Halbfett «Esc»(Symbol set«Esc»(s1p«size»v0s3b4197T	'ABCDEFGabcdefg0123456789&?!.,'
25	Garamond Kursiv «Esc»(Symbol set«Esc»(s1p«size»v1s0b4197T	'ABCDEFGabcdefg0123456789&?!.,'
26	Garamond Kursiv Halbfett «Esc»(Symbol set«Esc»(s1p«size»v1s3b4197T	'ABCDEFGabcdefg0123456789&?!.,'
27	Harigold «Esc»(Symbol set«Esc»(s1p«size»v0s0b4297T	'ABCDEFGabcdefg0123456789&?!.,'
28	Albertus Medium «Esc»(Symbol set«Esc»(s1p«size»v0s1b4362T	'ABCDEFGabcdefg0123456789&?!.,'
29	Albertus Extra Bold «Esc»(Symbol set«Esc»(s1p«size»v0s4b4362T	'ABCDEFGabcdefg0123456789&?!.,'
30	Ryadh «Esc»(Symbol set«Esc»(s1p«size»v0s0b4859T	ABCDEFGabcdefg0123456789&?!.,'
31	Ryadh Bold «Esc»(Symbol set«Esc»(s1p«size»v0s3b4859T	ABCDEFGabcdefg0123456789&?!.,'
32	Malka «Esc»(Symbol set«Esc»(s1p«size»v0s0b16584T	ABCDEFGabcdefg0123456789&?!.,'
33	Malka Bold «Esc»(Symbol set«Esc»(s1p«size»v0s3b16584T	ABCDEFGabcdefg0123456789&?!.,'
34	Malka Italic «Esc»(Symbol set«Esc»(s1p«size»v1s0b16584T	ABCDEFGabcdefg0123456789&?!.,'

## Resident Fonts

Position	Font Name	Print Sample
35	Dorit «Esc»(Symbol set«Esc»(s1p«size»v0s0b16585T	ABCDEFGabcdefg0123456789&?!.,'
36	Dorit Bold «Esc»(Symbol set«Esc»(s1p«size»v0s3b16585T	ABCDEFGabcdefg0123456789&?!.,'
37	Naamit «Esc»(Symbol set«Esc»(s1p«size»v0s0b16587T	ABCDEFGabcdefg0123456789&?!.,'
38	Naamit Bold «Esc»(Symbol set«Esc»(s1p«size»v0s3b16587T	ABCDEFGabcdefg0123456789&?!.,'
39	Arial «Esc»(Symbol set«Esc»(s1p«size»v0s0b16602T	'ABCDEFGabcdefg0123456789&?!.,'
40	Arial Bold «Esc»(Symbol set«Esc»(s1p«size»v0s3b16602T	'ABCDEFGabcdefg0123456789&?!.,'
41	Arial Italic «Esc»(Symbol set«Esc»(s1p«size»v1s0b16602T	'ABCDEFGabcdefg0123456789&?!.,'
42	Arial Bold Italic «Esc»(Symbol set«Esc»(s1p«size»v1s3b16602T	'ABCDEFGabcdefg0123456789&?!.,'
43	Times New Roman «Esc»(Symbol set«Esc»(s1p«size»v0s0b16901T	'ABCDEFGabcdefg0123456789&?!.,'
44	Times New Roman Bold «Esc»(Symbol set«Esc»(s1p«size»v0s3b16901T	'ABCDEFGabcdefg0123456789&?!.,'
45	Times New Roman Italic «Esc»(Symbol set«Esc»(s1p«size»v1s0b16901T	'ABCDEFGabcdefg0123456789&?!.,'
46	Times New Roman Bold Italic «Esc»(Symbol set«Esc»(s1p«size»v1s3b16901T	'ABCDEFGabcdefg0123456789&?!.,'
47	Helvetica «Esc»(Symbol set«Esc»(s1p«size»v0s0b24580T	'ABCDEFGabcdefg0123456789&?!.,'
48	Helvetica Bold «Esc»(Symbol set«Esc»(s1p«size»v0s3b24580T	'ABCDEFGabcdefg0123456789&?!.,'
49	Helvetica Oblique «Esc»(Symbol set«Esc»(s1p«size»v1s0b24580T	'ABCDEFGabcdefg0123456789&?!.,'
50	Helvetica Bold Oblique «Esc»(Symbol set«Esc»(s1p«size»v1s3b24580T	'ABCDEFGabcdefg0123456789&?!.,'
51	Helvetica Narrow «Esc»(Symbol set«Esc»(s1p«size»v4s0b24580T	'ABCDEFGabcdefg0123456789&?!.,'

## Resident Fonts

Position	Font Name	Print Sample
52	Helvetica Narrow Bold «Esc»(Symbol set«Esc»(s1p«size»v4s3b24580T	'ABCDEFGabcdefg0123456789&?!.,'
53	Helvetica Narrow Oblique «Esc»(Symbol set«Esc»(s1p«size»v5s0b24580T	'ABCDEFGabcdefg0123456789&?!.,'
54	Helvetica Narrow Bold Oblique «Esc»(Symbol set«Esc»(s1p«size»v5s3b24580T	'ABCDEFGabcdefg0123456789&?!.,'
55	Palatino Roman «Esc»(Symbol set«Esc»(s1p«size»v0s0b24591T	'ABCDEFGabcdefg0123456789&?!.,'
56	Palatino Bold «Esc»(Symbol set«Esc»(s1p«size»v0s3b24591T	'ABCDEFGabcdefg0123456789&?!.,'
57	Palatino Italic «Esc»(Symbol set«Esc»(s1p«size»v1s0b24591T	'ABCDEFGabcdefg0123456789&?!.,'
58	Palatino Bold Italic «Esc»(Symbol set«Esc»(s1p«size»v1s3b24591T	'ABCDEFGabcdefg0123456789&?!.,'
59	ITC Avant Garde Book «Esc»(Symbol set«Esc»(s1p«size»v0s0b24607T	'ABCDEFGabcdefg0123456789&?!.,'
60	ITC Avant Garde DemiBold «Esc»(Symbol set«Esc»(s1p«size»v0s2b24607T	'ABCDEFGabcdefg0123456789&?!.,'
61	ITC Avant Garde Book Oblique «Esc»(Symbol set«Esc»(s1p«size»v1s0b24607T	'ABCDEFGabcdefg0123456789&?!.,'
62	ITC Avant Garde DemiBold Oblique «Esc»(Symbol set«Esc»(s1p«size»v1s2b24607T	'ABCDEFGabcdefg0123456789&?!.,'
63	ITC Bookman Light «Esc»(Symbol set«Esc»(s1p«size»v0s-3b24623T	'ABCDEFGabcdefg0123456789&?!.,'
64	ITC Bookman DemiBold «Esc»(Symbol set«Esc»(s1p«size»v0s2b24623T	'ABCDEFGabcdefg0123456789&?!.,'
65	ITC Bookman Light Italic «Esc»(Symbol set«Esc»(s1p«size»v1s-3b24623T	'ABCDEFGabcdefg0123456789&?!.,'
66	ITC Bookman DemiBold Italic «Esc»(Symbol set«Esc»(s1p«size»v1s2b24623T	'ABCDEFGabcdefg0123456789&?!.,'
67	New Century Schoolbook Roman «Esc»(Symbol set«Esc»(s1p«size»v0s0b24703T	'ABCDEFGabcdefg0123456789&?!.,'
68	New Century Schoolbook Bold «Esc»(Symbol set«Esc»(s1p«size»v0s3b24703T	'ABCDEFGabcdefg0123456789&?!.,'



Resident Fonts

Position	Font Name	Print Sample
86	Naskh «Esc»(Symbol set«Esc»(s0p«pitch»h0s0b4124T	ABCDEFGGabcdefg0123456789&?!.,
87	Naskh Bold «Esc»(Symbol set«Esc»(s0p«pitch»h0s3b4124T	ABCDEFGGabcdefg0123456789&?!.,
88	Koufi «Esc»(Symbol set«Esc»(s0p«pitch»h0s0b4264T	ABCDEFGGabcdefg0123456789&?!.,
89	Koufi Bold «Esc»(Symbol set«Esc»(s0p«pitch»h0s3b4264T	ABCDEFGGabcdefg0123456789&?!.,
90	Courier PS «Esc»(Symbol set«Esc»(s0p«pitch»h0s0b24579T	'ABCDEFGGabcdefg0123456789&?!.,'
91	Courier PS Bold «Esc»(Symbol set«Esc»(s0p«pitch»h0s3b24579T	'ABCDEFGGabcdefg0123456789&?!.,'
92	Courier PS Oblique «Esc»(Symbol set«Esc»(s0p«pitch»h1s0b24579T	'ABCDEFGGabcdefg0123456789&?!.,'
93	Courier PS Bold Oblique «Esc»(Symbol set«Esc»(s0p«pitch»h1s3b24579T	'ABCDEFGGabcdefg0123456789&?!.,'
93	Line Printer «Esc»(8U«Esc»(s0p16.67h8.48v0s0b0T	'ABCDEFGGabcdefg0123456789&?!.,'

# PostScript Font Listing

## Internal Fonts:

AlbertusMT	ABCDEF G abcdefg 0123456789 &?!\$,%€
AlbertusMT-Italic	ABCDEF G abcdefg 0123456789 &?!\$,%€
AlbertusMT-Light	ABCDEF G abcdefg 0123456789 &?!\$,%€
AntiqueOlive-Bold	ABCDEF G abcdefg 0123456789 &?!\$,%€
AntiqueOlive-Compact	ABCDEF G abcdefg 0123456789 &?!\$,%€
AntiqueOlive-Italic	ABCDEF G abcdefg 0123456789 &?!\$,%€
AntiqueOlive-Roman	ABCDEF G abcdefg 0123456789 &?!\$,%€
Apple-Chancery	ABCDEF G abcdefg 0123456789 &?!\$,%€
Arial-BoldItalicMT	ABCDEF G abcdefg 0123456789 &?!\$,%€
Arial-BoldMT	ABCDEF G abcdefg 0123456789 &?!\$,%€
Arial-ItalicMT	ABCDEF G abcdefg 0123456789 &?!\$,%€
ArialMT	ABCDEF G abcdefg 0123456789 &?!\$,%€
AvantGarde-Book	ABCDEF G abcdefg 0123456789 &?!\$,%€
AvantGarde-BookOblique	ABCDEF G abcdefg 0123456789 &?!\$,%€
AvantGarde-Demi	ABCDEF G abcdefg 0123456789 &?!\$,%€
AvantGarde-DemiOblique	ABCDEF G abcdefg 0123456789 &?!\$,%€
Bodoni	ABCDEF G abcdefg 0123456789 &?!\$,%€
Bodoni-Bold	ABCDEF G abcdefg 0123456789 &?!\$,%€
Bodoni-BoldItalic	ABCDEF G abcdefg 0123456789 &?!\$,%€
Bodoni-Italic	ABCDEF G abcdefg 0123456789 &?!\$,%€
Bodoni-Poster	ABCDEF G abcdefg 0123456789 &?!\$,%€
Bodoni-PosterCompressed	ABCDEF G abcdefg 0123456789 &?!\$,%€
Bookman-Demi	ABCDEF G abcdefg 0123456789 &?!\$,%€
Bookman-DemiItalic	ABCDEF G abcdefg 0123456789 &?!\$,%€
Bookman-Light	ABCDEF G abcdefg 0123456789 &?!\$,%€
Bookman-LightItalic	ABCDEF G abcdefg 0123456789 &?!\$,%€
Carta	ABCDEF G abcdefg 0123456789 &?!\$,%€
Chicago	ABCDEF G abcdefg 0123456789 &?!\$,%€
Clarendon	ABCDEF G abcdefg 0123456789 &?!\$,%€
Clarendon-Bold	ABCDEF G abcdefg 0123456789 &?!\$,%€
Clarendon-Light	ABCDEF G abcdefg 0123456789 &?!\$,%€
CooperBlack	ABCDEF G abcdefg 0123456789 &?!\$,%€
CooperBlack-Italic	ABCDEF G abcdefg 0123456789 &?!\$,%€
Copperplate-ThirtyThreeBC	ABCDEF G abcdefg 0123456789 &?!\$,%€
Copperplate-ThirtyTwoBC	ABCDEF G abcdefg 0123456789 &?!\$,%€
Coronet-Regular	ABCDEF G abcdefg 0123456789 &?!\$,%€
Courier	ABCDEF G abcdefg 0123456789 &?!\$,%€
Courier-Bold	ABCDEF G abcdefg 0123456789 &?!\$,%€
Courier-BoldOblique	ABCDEF G abcdefg 0123456789 &?!\$,%€
Courier-Oblique	ABCDEF G abcdefg 0123456789 &?!\$,%€
Eurostile	ABCDEF G abcdefg 0123456789 &?!\$,%€
Eurostile-Bold	ABCDEF G abcdefg 0123456789 &?!\$,%€
Eurostile-BoldExtendedTwo	ABCDEF G abcdefg 0123456789 &?!\$,%€
Eurostile-ExtendedTwo	ABCDEF G abcdefg 0123456789 &?!\$,%€
Geneva	ABCDEF G abcdefg 0123456789 &?!\$,%€
GillSans	ABCDEF G abcdefg 0123456789 &?!\$,%€
GillSans-Bold	ABCDEF G abcdefg 0123456789 &?!\$,%€
GillSans-BoldCondensed	ABCDEF G abcdefg 0123456789 &?!\$,%€
GillSans-BoldItalic	ABCDEF G abcdefg 0123456789 &?!\$,%€
GillSans-Condensed	ABCDEF G abcdefg 0123456789 &?!\$,%€
GillSans-ExtraBold	ABCDEF G abcdefg 0123456789 &?!\$,%€
GillSans-Italic	ABCDEF G abcdefg 0123456789 &?!\$,%€
GillSans-Light	ABCDEF G abcdefg 0123456789 &?!\$,%€
GillSans-LightItalic	ABCDEF G abcdefg 0123456789 &?!\$,%€
Goudy	ABCDEF G abcdefg 0123456789 &?!\$,%€
Goudy-Bold	ABCDEF G abcdefg 0123456789 &?!\$,%€
Goudy-BoldItalic	ABCDEF G abcdefg 0123456789 &?!\$,%€
Goudy-ExtraBold	ABCDEF G abcdefg 0123456789 &?!\$,%€
Goudy-Italic	ABCDEF G abcdefg 0123456789 &?!\$,%€
GreekMono737	ABCDEF G abcdefg 0123456789 &?!\$,%€
GreekMono737-Bold	ABCDEF G abcdefg 0123456789 &?!\$,%€
GreekMono737-BoldItalic	ABCDEF G abcdefg 0123456789 &?!\$,%€
GreekMono737-Italic	ABCDEF G abcdefg 0123456789 &?!\$,%€
GreekMono851	ABCDEF G abcdefg 0123456789 &?!\$,%€



